

Clearview House

Northwood • Middlesex • HA6 1BX

PCM: £1,450 PCM



coopers
est 1986

An IMMACULATELY PRESENTED ONE BEDROOM apartment built by the RENOWNED Clearview Homes. PERFECTLY LOCATED within WALKING DISTANCE to Northwood Tube Station and High Street, this property briefly comprises; secure entrance, SPACIOUS OPEN PLAN LOUNGE, modern fitted kitchen with white goods, double bedroom with FITTED WARDROBES and a tiled family bathroom. Other benefits include; phone entry system and double glazing.

Available from the End of June and offered unfurnished.

One bedroom

First floor

Modern fitted kitchen with white goods

Contemporary bathroom

Walking distance to Northwood Tube Station

Double glazing

Close to Northwood High Street

Immaculately presented

Available in June

Unfurnished

Available Date

22nd June 2026

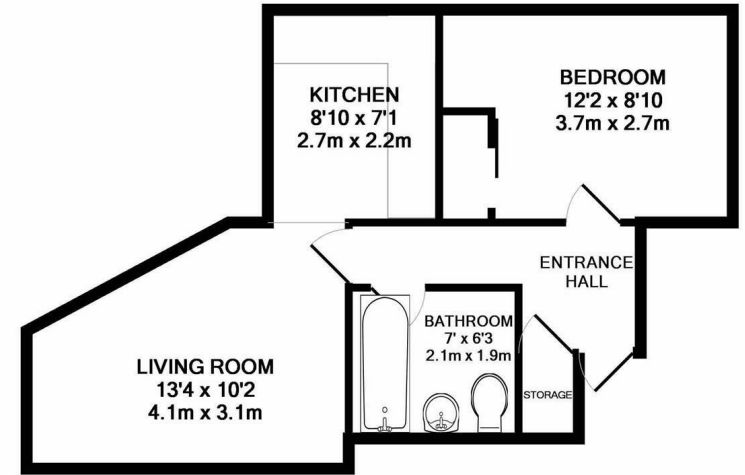

TOTAL APPROX. FLOOR AREA 385 SQ.FT. (35.7 SQ.M.)

Whilst every attempt has been made to ensure the accuracy of the floor plan contained here, measurements of doors, windows, rooms and any other items are approximate and no responsibility is taken for any error, omission, or mis-statement. This plan is for illustrative purposes only and should be used as such by any prospective purchaser. The services, systems and appliances shown have not been tested and no guarantee as to their operability or efficiency can be given
Made with Metropix ©2019

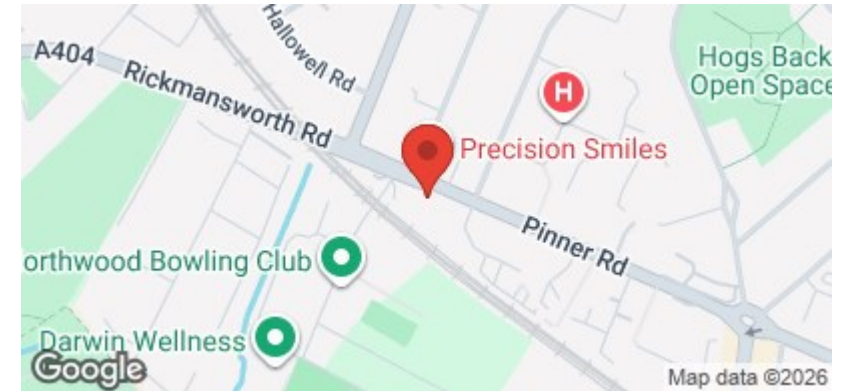

coopers
est 1986

01895 625 625

**126-128 High Street, Ruislip,
Middlesex, HA4 8LL**

rl@coopersresidential.co.uk

CoopersResidential.co.uk

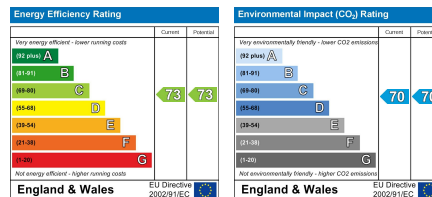

Important Notice: These particulars, whilst believed to be accurate are set out as a general outline only for guidance and do not constitute any part of an offer or contract. Intending purchasers should not rely on them as statements or representation of fact, but must satisfy themselves by inspection or otherwise has the authority to make or give any representation or warranty in respect of the property.