



**Heathfield Drive, Mitcham CR4 3RH**





**welcome to**  
**Heathfield Drive, Mitcham**

Situated on Heathfield in Mitcham, this spacious two double bedroom apartment offers excellent value and generous living space in a convenient residential location. The property is ideal for cash buyers only, due to its 64-year lease, and presents a fantastic opportunity for investors or buyers looking to modernise to their own taste.

The apartment features a bright and well-proportioned reception room, a separate fitted kitchen, and two double bedrooms providing comfortable and practical accommodation. The bathroom is functional and the overall layout offers good space and versatility.

Additional benefits include private parking and a position close to local amenities, shops, schools and transport links serving Mitcham, Croydon and Morden. With scope to personalise and strong investment potential, this property represents an affordable opportunity in a sought-after South London location.



# HEATHFIELD DRIVE

APPROXIMATE GROSS INTERNAL FLOOR AREA: 495 SQ FT - 45.99 SQ M

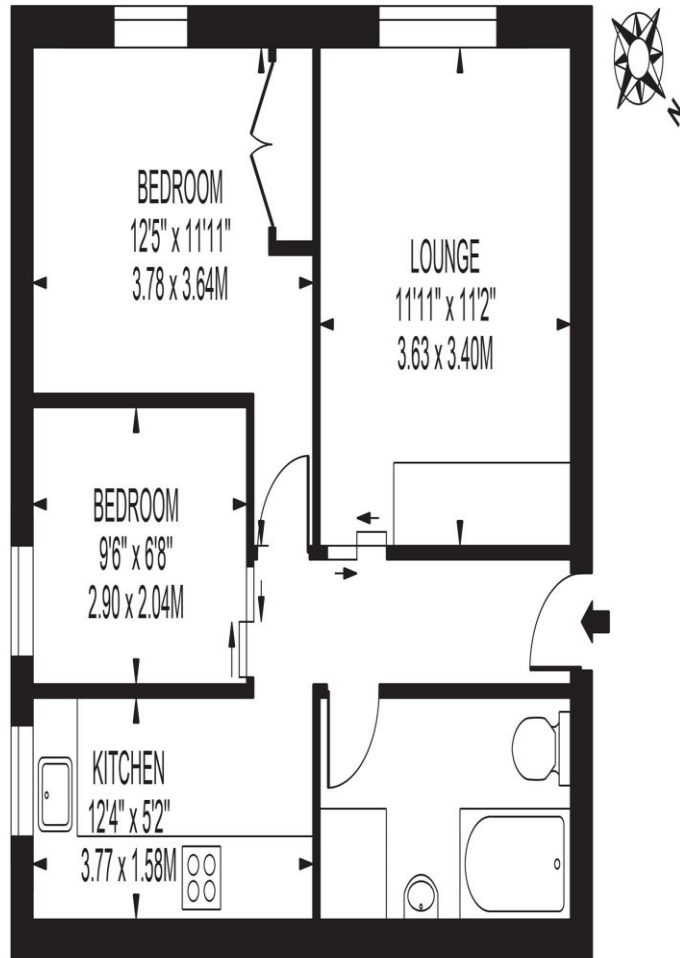

## GROUND FLOOR

FOR ILLUSTRATION PURPOSES ONLY

THIS FLOOR PLAN SHOULD BE USED AS A GENERAL OUTLINE FOR GUIDANCE ONLY AND DOES NOT CONSTITUTE IN WHOLE OR IN PART AN OFFER OR CONTRACT.  
ANY INTENDING PURCHASER OR LESSEE SHOULD SATISFY THEMSELVES BY INSPECTION, SEARCHES, ENQUIRIES AND FULL SURVEY AS TO THE CORRECTNESS OF EACH STATEMENT.  
ANY AREAS, MEASUREMENTS OR DISTANCES QUOTED ARE APPROXIMATE AND SHOULD NOT BE USED TO VALUE A PROPERTY OR BE THE BASIS OF ANY SALE OR LET.



welcome to

## Heathfield Drive, Mitcham

- Two double bedroom apartment
- 64-year lease
- Cash buyers only
- Spacious reception room
- Separate fitted kitchen

Tenure: Leasehold EPC Rating: C

Council Tax Band: C Service Charge: Ask Agent

Ground Rent: 1700.00

This is a Leasehold property with details as follows; Term of Lease 100 years from 01 Jan 1990. Should you require further information please contact the branch. Please Note additional fees could be incurred for items such as Leasehold packs.

guide price

**£200,000**



Please note the marker reflects the postcode not the actual property

**view this property online** [barnardmarcus.co.uk/Property/MTM109502](https://barnardmarcus.co.uk/Property/MTM109502)



Property Ref:  
MTM109502 - 0005

1. MONEY LAUNDERING REGULATIONS Intending purchasers will be asked to produce identification documentation at a later stage and we would ask for your co-operation in order that there is no delay in agreeing the sale. 2. These particulars do not constitute part or all of an offer or contract. 3. The measurements indicated are supplied for guidance only and as such must be considered incorrect. Potential buyers are advised to recheck measurements before committing to any expense. 4. We have not tested any apparatus, equipment, fixtures or services and it is in the buyers interest to check the working condition of any appliances. 5. Where an EPC, or a Home Report (Scotland only) is held for this property, it is available for inspection at the branch by appointment. If you require a printed version of a Home Report, you will need to pay a reasonable production charge reflecting printing and other costs. 6. We are not able to offer an opinion either written or verbal on the content of these reports and this must be obtained from your legal representative. 7. Whilst we take care in preparing these reports, a buyer should ensure that his/her legal representative confirms as soon as possible all matters relating to title including the extent and boundaries of the property and other important matters before exchange of contracts.

Barnard Marcus is a trading name of Sequence (UK) Limited which is registered in England and Wales under company number 4268443, Registered Office is Cumbria House, 16-20 Hockliffe Street, Leighton Buzzard, Bedfordshire, LU7 1GN. VAT Registration Number is 500 2481 05.



barnard marcus



**020 8646 1616**



Mitcham@barnardmarcus.co.uk



1 Langdale Parade, Upper Green East,  
MITCHAM, Surrey, CR4 2PF



**barnardmarcus.co.uk**