BRUNTON
RESIDENTIAL

BENFIELD CLOSE, CONSETT

£1,025 Per Month

BRUNTON
RESIDENTIAL

BRUNTON
RESIDENTIAL
BUSH

360 VIRTUAL TOUR - SEMI-DETACHED - £1,025PCM - AVAILABLE 04/09/2026 - 3 BEDROOMS

Brunton Residential are delighted to offer this three-bedroom semi-detached house located on Benfield Close in Consett. The property is provided on an unfurnished basis, but does include a fridge freezer, integrated washing machine and dishwasher.

BRUNTON
RESIDENTIAL

BRUNTON

RESIDENTIAL

BRUNTON
RESIDENTIAL

TENURE :

LOCAL AUTHORITY : Durham

COUNCIL TAX BAND : C
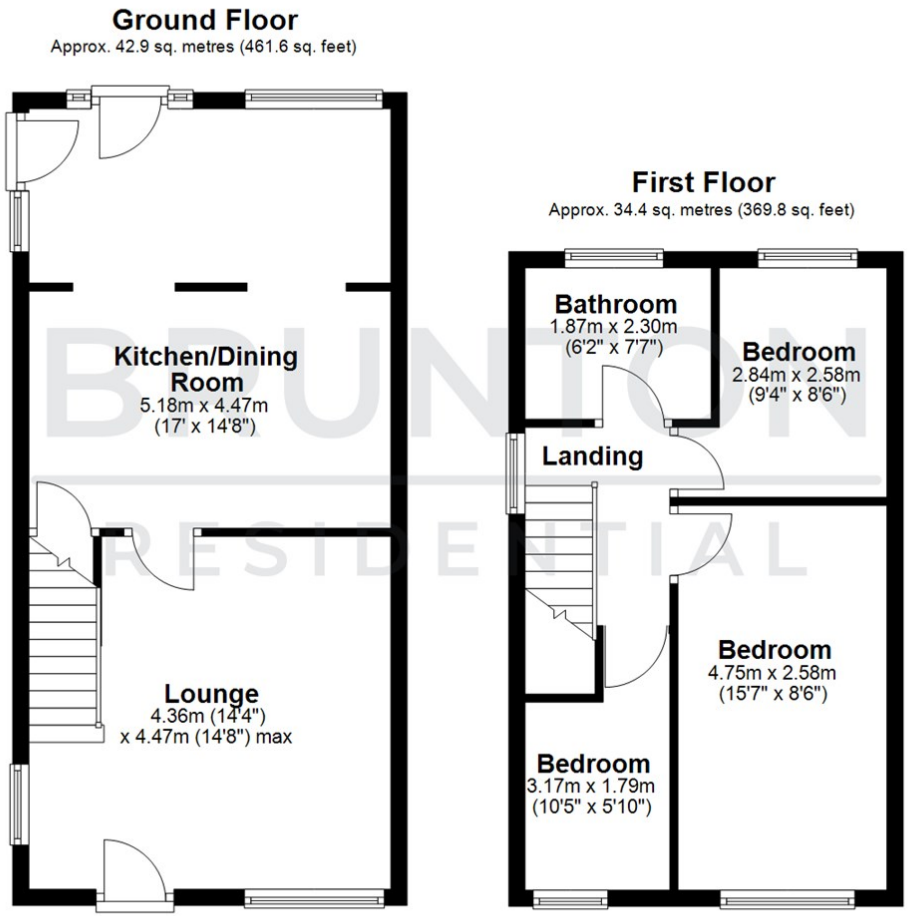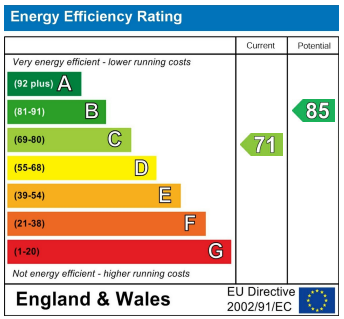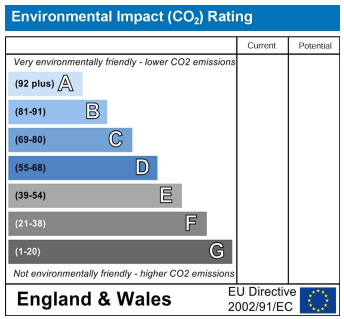
EPC RATING : C