stevens
and carter

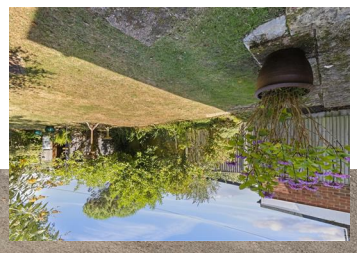

- 3D Virtual Tour
- Semi Detached House
- Favoured North Hailsham Location
- Well Presented
- Off Road Parking
- Two Bedrooms
- Lounge/Dining Room
- Kitchen
- Lovely Size Rear Garden
- No Onward Chain

Freehold

£259,950

2 BEDROOM | 1 RECEPTION | 1 BATHROOM | 0 GARAGE

Harebeating Drive, Hailsham

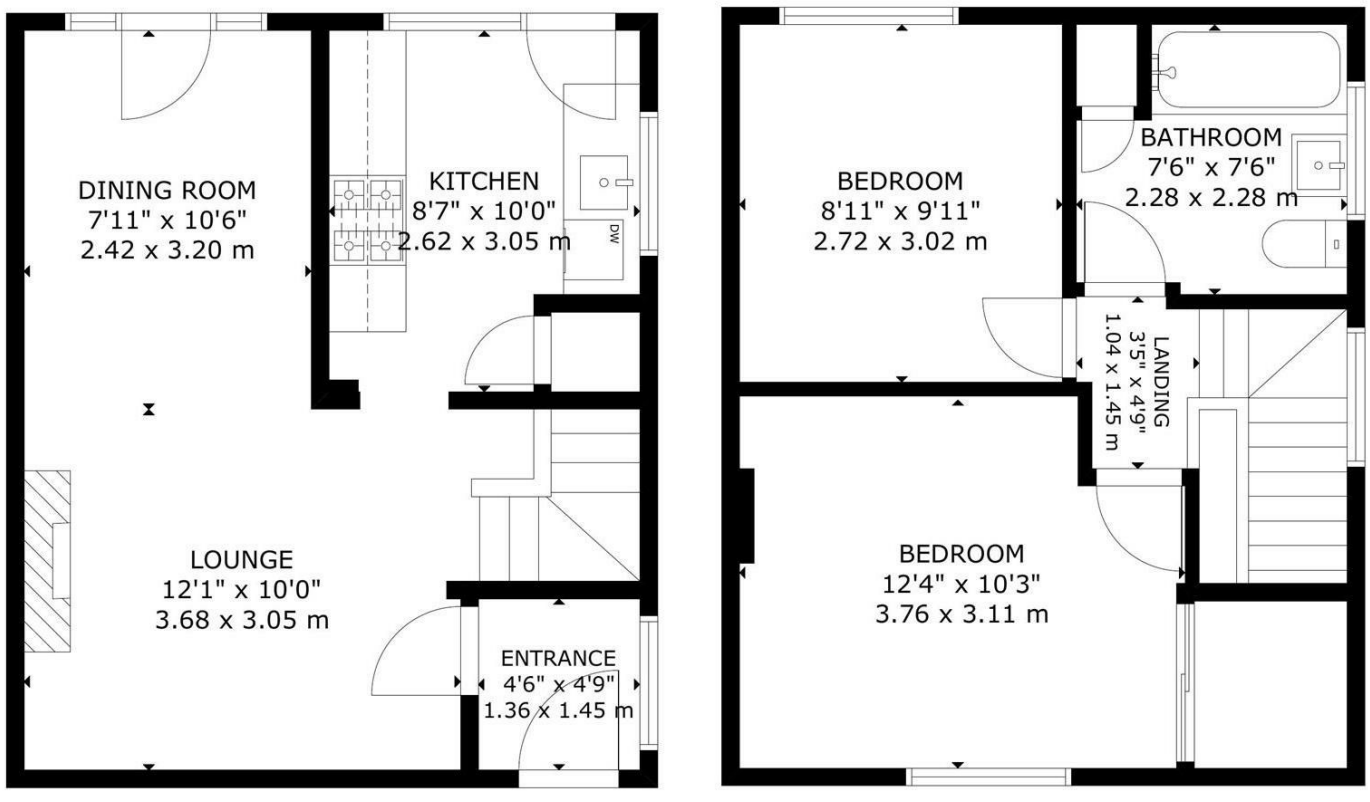

FLOOR 1 FLOOR 2

GROSS INTERNAL AREA
TOTAL: 64 m²/696 sq ft
FLOOR 1: 32 m²/349 sq ft, FLOOR 2: 32 m²/347 sq ft
SIZE AND DIMENSIONS ARE APPROXIMATE, ACTUAL MAY VARY

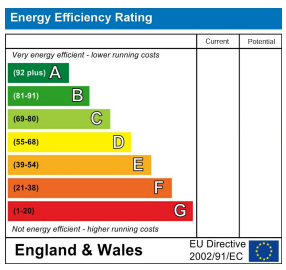

BEST ESTATE AGENT GUIDE 2024

You may download, store and use the material for your own personal use and research. You may not republish, retransmit, redistribute or otherwise make the material available to any party or make the same available on any website, online service or bulletin board of your own or of any other party or make the same available in hard copy or in any other media without the website owner's express prior written consent. The website owner's copyright must remain on all reproductions of material taken from this website.

47 High Street | Hailsham | East Sussex | BN27 1AN

Tel: 01323 840444
www.stevensandcarter.co.uk

stevens and carter

Harebeating Drive, Hailsham

Harebeating Drive, Hailsham

DESCRIPTION

3D Virtual Tour I Semi Detached House I Ideal First Purchase I No Onward Chain I Two Bedrooms I Lounge/Dining Room I Mature Gardens I Off Road Parking I Viewing Highly Advised

Situated in the sought-after area of North Hailsham, this well presented semi-detached house on Harebeating Drive offers a delightful opportunity for both first-time buyers and those looking to downsize. Built in the late 1950s, the property boasts a classic design that has stood the test of time, providing a warm and inviting atmosphere.

The house features two well-proportioned bedrooms, perfect for a small family or as a guest room. The spacious lounge dining room is an ideal space for relaxation and entertaining, allowing for a seamless flow between living and dining areas. The kitchen is functional and ready for your personal touch, while the bathroom is equipped with a WC for convenience.

One of the standout features of this property is the lovely rear garden, which is generously sized and adorned with mature planting, creating a tranquil outdoor retreat. It is an excellent space for gardening enthusiasts or for enjoying sunny afternoons with family and friends.

Parking is a breeze with space for two vehicles, ensuring you will never have to worry about finding a spot. The location is particularly advantageous, being close to local schools, shops, and bus links, making daily commutes and errands effortless.

This property is being sold with no onward chain, allowing for a smooth and straightforward purchase process. We highly recommend viewing this home to fully appreciate its charm and potential. Don't miss out on the chance to make this lovely house your new home.

Harebeating Drive, Hailsham

Entrance Porch 1.45m x 1.37m (4'9 x 4'6)

Lounge 3.68m x 3.05m (12'1 x 10)

Dining Area 3.20m x 2.41m (10'6 x 7'11)

Kitchen 3.05m x 2.62m (10'0 x 8'7)

First Floor Landing 1.45m x 1.04m (4'9 x 3'5)

Bedroom One 3.76m x 3.12m (12'4 x 10'3)

Bedroom Two 3.02m x 2.72m (9'11 x 8'11)

Bathroom/WC 2.29m x 2.29m (7'6 x 7'6)