Craigmill Park | Blyth | NE24 5JL

£150,000

A low-key gem in Craigmill Park, this detached two-bedroom home offers no upper chain, generous proportions and a highly useful larger style garage. This fabulous property is situated within a quiet cul-de-sac on the ever-popular Craigmill Park in Blyth and presents an excellent opportunity for a range of buyers, including first-time purchasers, downsizers, or investors. The accommodation briefly comprises a welcoming entrance leading into a bright and comfortable lounge, providing a relaxing living space ideal for everyday use. The kitchen is well proportioned and offers access to the rear of the property. To the first floor there are two generous double bedrooms, both offering ample space and versatility, along with a family bathroom fitted with a three-piece suite. Externally, the property benefits from off-street parking to the front together with a larger than average garage, providing excellent storage or potential workshop space. The peaceful cul-de-sac setting adds to the appeal, making this an ideal choice for those seeking a quiet yet convenient location. Early viewing is strongly recommended to fully appreciate what this attractive home has to offer. Interest in this property will be high call 01670 352900 or email Blyth@rmsestateagents.co.uk to arrange your viewing.

RMS | Rook Matthews Sayer

2 1 1

T: 01670 352 900
Blyth@rmsestateagents.co.uk

RMS | Rook Matthews Sayer

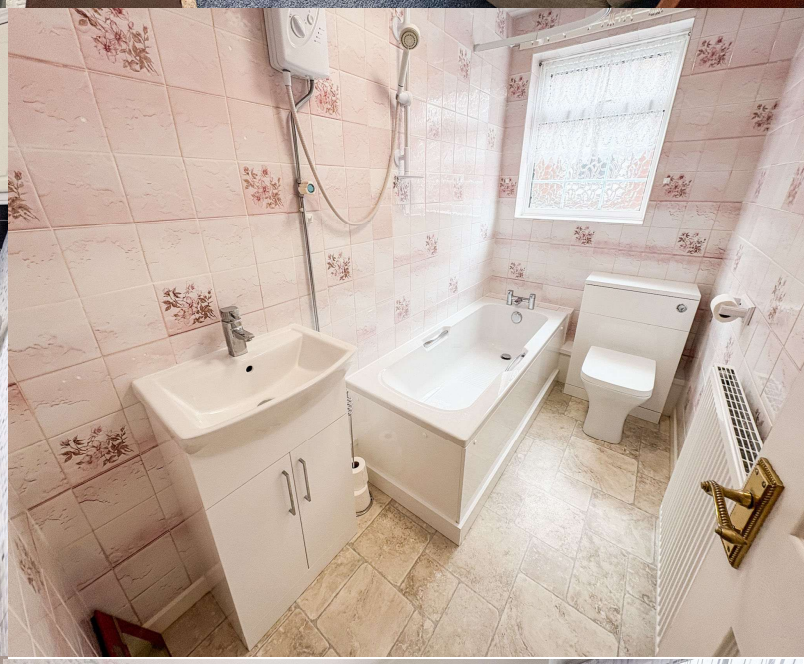

T: 01670 352 900

Blyth@rmsestateagents.co.uk

RMS | Rook Matthews Sayer

T: 01670 352 900

Blyth@rmsestateagents.co.uk

RMS | Rook Matthews Sayer

T: 01670 352 900
Blyth@rmsestateagents.co.uk

RMS | Rook Matthews Sayer