17 Hartley Green Gardens

Billinge, Wigan, WN5 7GB

£925 PCM

2 1 1 C

Sapphire Homes are delighted to be in a position to offer For Rent this 2 bedroom end mews property in sought after location and offering close proximity to schools, transport links and local amenities. The property is tastefully decorated throughout and internal viewings are highly recommended to appreciate in full. The accommodation briefly comprises of entrance / hallway, downstairs WC, lounge / diner, modern fitted kitchen, two double bedrooms and bathroom with modern 3 piece suite in white and shower over bath. Externally the property benefits from an allocated parking bay to the front with pathway leading to the front door. To the rear is a patio area, lawn and perimeter wooden fencing. Gas Central Heating and Double Glazing. Ideal for professional, couple or small family. Neutral decor throughout. Internal viewing is a must to appreciate in full. No Smoking.

GROUND FLOOR

Entrance / Hallway

Downstairs WC

Lounge / Diner

Kitchen

FIRST FLOOR

Landing

Master Bedroom

Bedroom 2

Bathroom

EXTERNAL

Area Map

Floor Plans

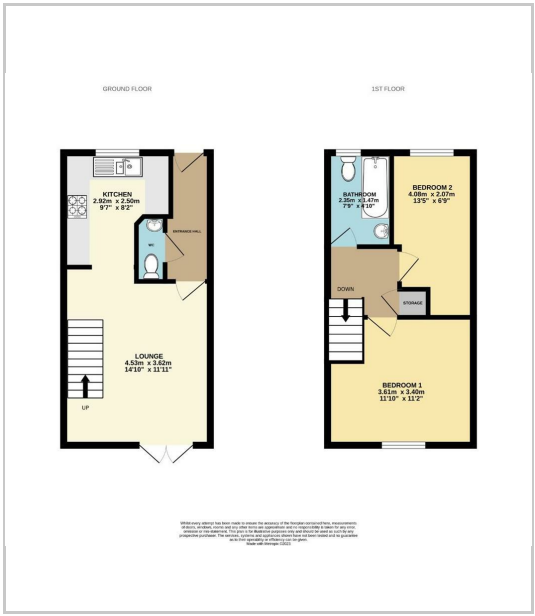

Energy Efficiency Graph

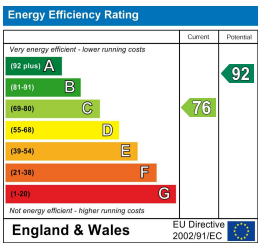

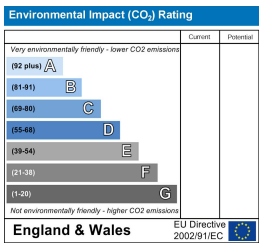

These particulars, whilst believed to be accurate are set out as a general outline only for guidance and do not constitute any part of an offer or contract. Intending purchasers should not rely on them as statements of representation of fact, but must satisfy themselves by inspection or otherwise as to their accuracy. No person in this firms employment has the authority to make or give any representation or warranty in respect of the property.

Sapphire Homes (North) Ltd 80 Market Street, Wigan WN1 1HX
T 01942 494944 E info@sapphirehomes.co.uk W www.sapphirehomes.co.uk VAT 183 759 366