



Bentfield Green, Stansted £350,000 **Freehold**



Key Features



- Two-bedroom cottage
- Two good size reception rooms
- Well-equipped kitchen
- Large south facing rear garden
- Well-presented throughout

Situated in the charming village of Bentfield Green, this delightful two-bedroom Victorian cottage is brimming with character and period charm.

The ground floor features a welcoming living room and a separate dining room, which leads through to a bright and well-equipped kitchen. Adjacent to the kitchen is a sun room offering excellent potential for conversion, subject to the necessary planning permissions, creating an impressive open-plan kitchen/dining space.

Upstairs, the property comprises two generous double bedrooms and a modern family bathroom.

One of the standout features of this home is the exceptional south-facing rear garden,



enjoying patio areas to both the front and rear, along with a substantial lawned garden, ideal for relaxing and entertaining. This attractive cottage would make an ideal purchase for first-time buyers or those looking to downsize, combining the tranquillity of village life with the convenience of nearby Stansted and the wide range of amenities and transport links it provides. Bentfield Green is a picturesque village situated closely to Stansted which provides excellent transport links through its mainline station plus several cafes, restaurants and shops. Bentfield Green itself boasts a well-regarded inn and being close to the countryside offers lots of country walks.

Sitting Room
3.60m x 3.00m
11'10" x 9'10"

Dining Room
3.60m x 3.00m
11'10" x 9'10"

Kitchen
3.80m x 2.10m
12'6" x 6'11"



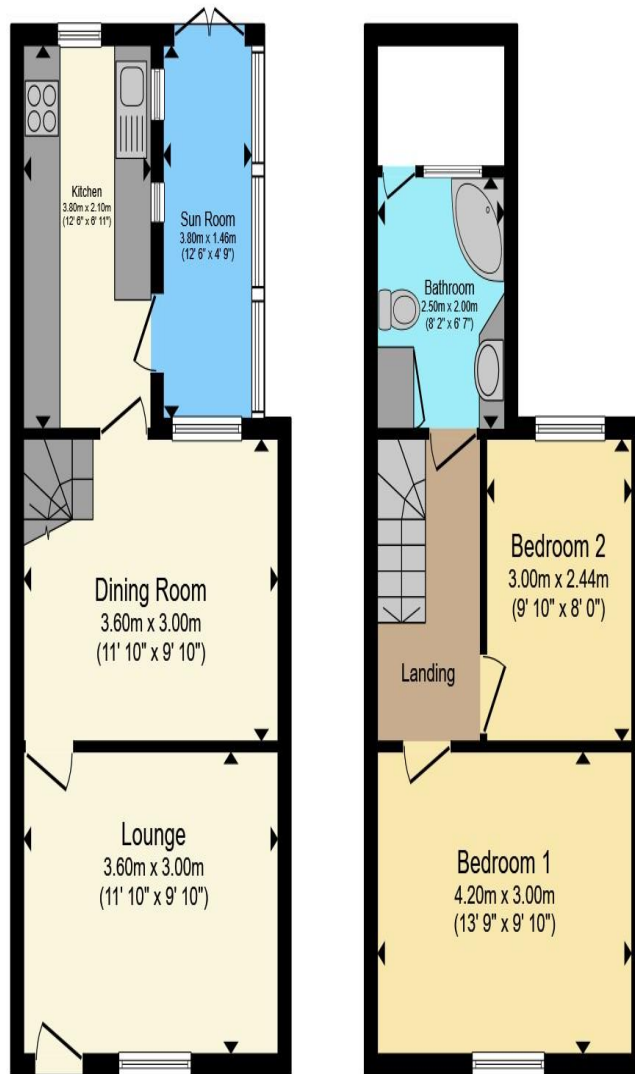

Ground Floor

First Floor

Total floor area 71.5 sq.m. (770 sq.ft.) approx

This floor plan is for illustrative purposes only. It is not drawn to scale. Any measurements, floor areas (including any total floor area), openings and orientation are approximate. No details are guaranteed, they cannot be relied upon for any purpose and they do not form part of any agreement. No liability is taken for any error, omission or misstatement. A party must rely upon its own inspection(s). Powered by www.propertybox.io



Sun Room
3.80m x 1.46m
12'6" x 4'9"

Landing
Access to partly boarded loft

Bedroom One
4.20m x 3.00m
13'9" x 9'10"

Bedroom Two
3.00m x 2.44m
9'10" x 8'0"

Bathroom

Garden
Gorgeous garden, very large predominantly laid to lawn with patio area.

To view this property call Kevin Henry on:
01799 513632

Selling your property?

Contact us to arrange a FREE home valuation.

 01799 513632

 1 Market Street, SAFFRON WALDEN, Essex, CB10 1JB

 sales@kevinhenry.co.uk

 www.Kevinhenry.co.uk



 SCAN ME



Kevin Henry is a trading name of Sharman Quinney Holdings Limited which is registered in England and Wales under company number 4174227, Registered Office is Cumbria House, 16-20 Hockliffe Street, Leighton Buzzard, Bedfordshire, LU7 1GN. VAT Registration Number is 500 2481 05.

1: These particulars do not constitute part or all of an offer or contract. 2: The measurements indicated are supplied for guidance only and as such must be considered incorrect. 3: Potential buyers are advised to recheck the measurements before committing to any expense. 4: Kevin Henry has not tested any apparatus, equipment, fixtures, fittings or services and it is the buyers interests to check the working condition of any appliances. 5: Kevin Henry has not sought to verify the legal title of the property and buyers must obtain verification from their legal representative. 6: Intending purchasers will be asked to produce identification documentation at a later stage and we would ask your co-operation in order that there will be no delay in agreeing the sale. Ref: SAF104038 - 0001

