

Lakeside Road, W14

£315,000

A bright Studio apartment within a converted Victorian terrace building. The property features a separate bathroom and kitchen with ample built in storage and furniture. The property is located close to the newly renovated Olympia London complex as well as to the leafy space of Brook Green.

The amenities of Westfield shopping centre, the Television Centre and Soho House are all within easy reach. The closest stations are to be found at Shepherds Bush - Central line and Overground; Kensington Olympia; and Goldhawk Road - providing direct access into central London and beyond.

Features

- Victorian Conversion
- Open Plan Living
- Long Lease
- Central Line
- Brook Green
- Kensington Olympia

Lakeside Road, London, W14

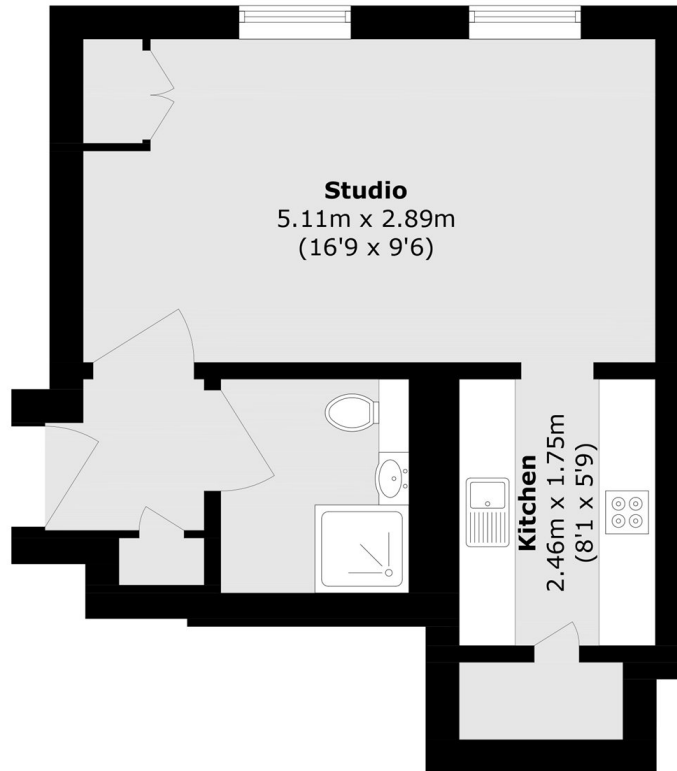

Second Floor

Total area (approx.): 27.4 sq. m (294.9 sq. ft)