

Latton Street, Harlow, CM20 3SD

£650,000

4 2 2

Latton Street, Harlow, CM20 3SD

Offered with NO CHAIN is this well presented, Grade II listed extended four bedroom detached bungalow with a large driveway. As you enter there is an entrance hallway leading to a huge 27ft lounge and a modern kitchen/diner with a range of fitted wall and base units, both rooms have a beautiful fireplace each, sash windows and high ceilings. Just off the lounge there is a large hallway leading to three double bedrooms, with a stunning en-suite to the master, a further fourth bedroom/study and a beautiful family bathroom with a free standing bath. Outside, the garden wraps around the whole property, with a patio, gravel and lawned areas, plus a driveway for four vehicles. Latton Street is a quiet cul-de-sac located just off Puffers Green and Second Avenue, with local schools, shops and open fields within walking distance.



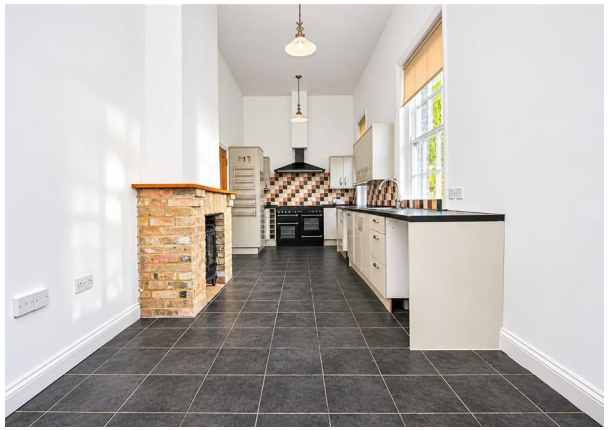

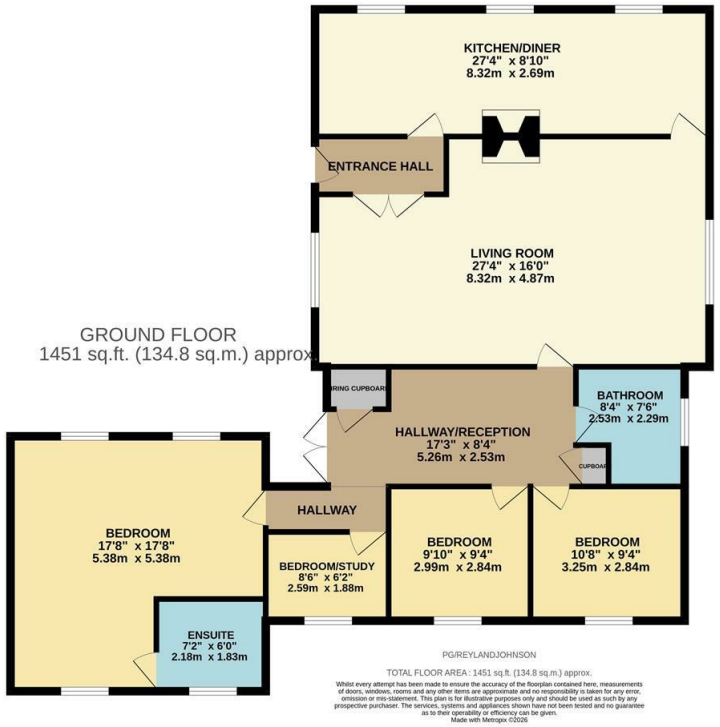

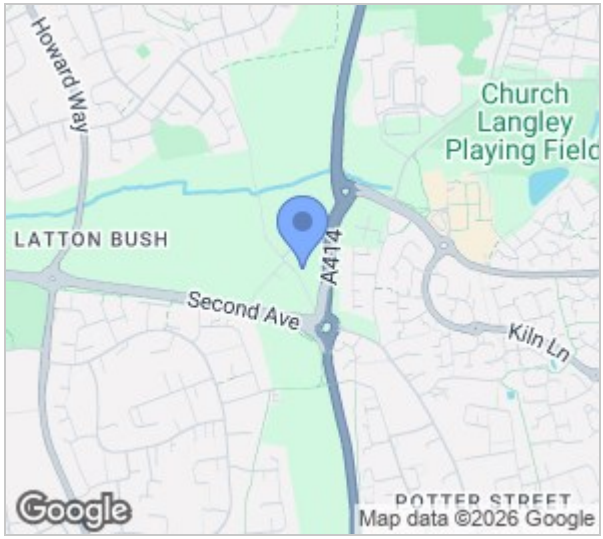



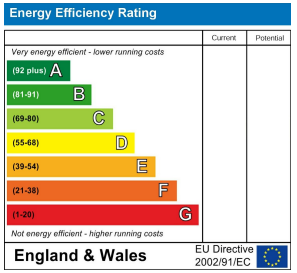

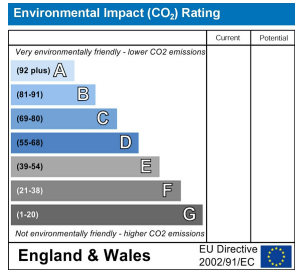

These particulars, whilst believed to be accurate are set out as a general outline only for guidance and do not constitute any part of an offer or contract. Intending purchasers should not rely on them as statements of representation of fact, but must satisfy themselves by inspection or otherwise as to their accuracy. No person in this firms employment has the authority to make or give any representation or warranty in respect of the property.

T. 01279 216216 E. info@rjestateagents.co.uk
1 Acorn Mews, Harlow, Essex, CM18 6NA www.rjestateagents.co.uk