

SCOTT &
STAPLETON

PLAZA ROYAL MEWS
, SS1 1GL
£1,250 PCM





PLAZA ROYAL MEWS

, SS1 1GL

£1,250

pcm

Scott and Stapleton are delighted to offer this 2 bedroom apartment in Plaza Royal Mews, Southend, just a stones throw away from local shops and amenities.

Situated on the second floor, the apartment comprises of two double bedrooms, one with an ensuite, an open plan living/kitchen area and a spacious family bathroom.

The property has recently been redecorated throughout including new carpets.

The property is available late July on an unfurnished basis. No parking.

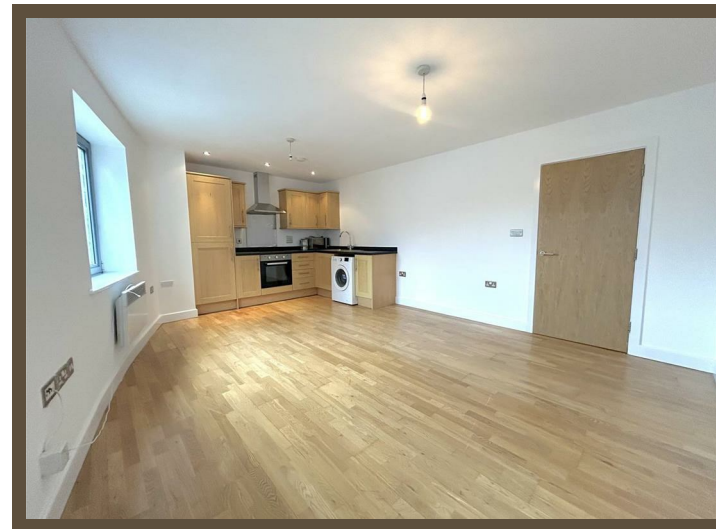
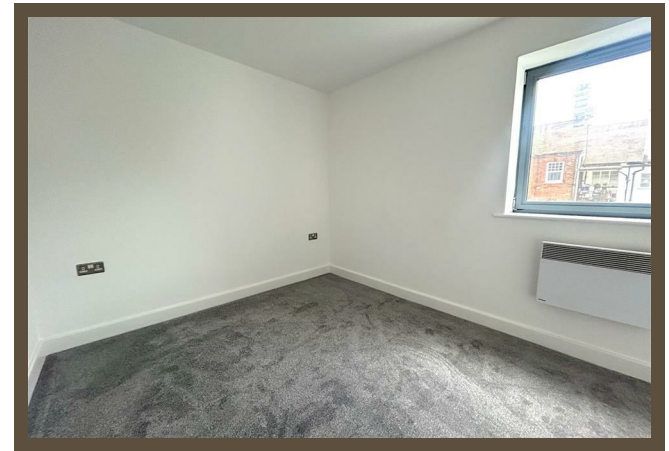

Hallway

Open plan living room/ kitchen

6.096 x 3.958 (19'11" x 12'11")

Master bedroom

4.240 x 3.726 (13'10" x 12'2")

Ensuite

2.674 x 0.992 (8'9" x 3'3")

Bedroom two

3.958 x 2.704 (12'11" x 8'10")

Bathroom

2.345 x 1.757 (7'8" x 5'9")

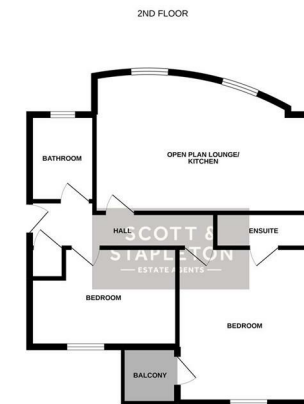

Information shown on this report is based on the accuracy of the information provided to us. We do not warrant the accuracy of the information provided to us. We do not accept any liability for any loss or damage, whether direct or indirect, arising from the use of this report. This report is for the use of the client only and should not be relied upon by any other party. The information is provided for general information only and should not be used as a basis for any decision. The information is provided as a guide only and should not be used as a basis for any decision. The information is provided as a guide only and should not be used as a basis for any decision.

Energy Efficiency Rating	Current	Potential
Very energy efficient - lower running costs		
(92 plus) A		
(81-91) B		
(69-80) C		
(55-68) D		
(39-54) E		
(21-38) F		
(1-20) G		
Not energy efficient - higher running costs		
England & Wales	EU Directive 2002/91/EC	84

Environmental Impact (CO ₂) Rating	Current	Potential
Very environmentally friendly - lower CO ₂ emissions		
(92 plus) A		
(81-91) B		
(69-80) C		
(55-68) D		
(39-54) E		
(21-38) F		
(1-20) G		
Not environmentally friendly - higher CO ₂ emissions		
England & Wales	EU Directive 2002/91/EC	1