



CPH

**CPH** ESTATE AGENTS &  
CHARTERED SURVEYORS  
*For over 30 years*

Sycarham Lodge Hood Lane, Cloughton

Guide Price £745,000



## Sycarham Lodge Hood Lane

Cloughton, Scarborough

- VERSATILE LIVING ARRANGEMENTS - IDEAL MULTI-GENERATIONAL LIVING OR ADDITIONAL INCOME STREAM
- OFFERED TO THE MARKET WITH NO ONWARD CHAIN
- FANTASTIC COUNTRYSIDE VIEWS TO THE COASTLINE AND SEA
- SET WITHIN GROUNDS OF APPROXIMATELY HALF AN ACRE
- AMPLE PARKING AND DOUBLE GARAGE/WORKSHOP
- SET WITHIN THE NORTH YORK MOORS NATIONAL PARK
- CHARMING STONE-BUILT DETACHED COTTAGE WITH A SELF-CONTAINED ANNEXE

Enjoying a beautiful coastal location within the North York Moors National Park, Sycarham Lodge is a well executed barn conversion offering spacious and extremely versatile accommodation including a self-contained annexe, ideal for multi-generational living, working from home or even as an additional source of rental income.

Nestled discretely between the Cleveland Way Coastal Path and the Cinder Track (the old railway line linking Scarborough and Whitby) this property will appeal to active nature lovers able to appreciate the extensive walking and cycling opportunities direct from the door and the abundance of local wildlife.

Set in approximately half an acre with sea views, benefitting from a private drive, large parking area and double garage with workshop area, this property offers an extremely versatile and desirable country living experience. This property is available with no





Accommodation comprises

**MAIN HOUSE:**

**GROUND FLOOR**

**Entrance Hallway**

Dimensions: 5.1m max x 3.8m max (16'8" max x 12'5" max).  
Staircase off.

**Cloakroom**

Plumbed for washing machine and dryer.

**WC/WHB**

Dimensions: 1.9m x 1.8m (6'2" x 5'10"). Half tiled walls and shaver socket.

**Family Room**

Dimensions: 6.1m x 4.6m (20'0" x 15'1"). With open fire.

**Living Room**

Dimensions: 7.0m max x 4.5m (22'11" max x 14'9"). Coal/log burning stove, traditional alcove cupboard and large picture windows looking on to the front lawn.

**Dining Kitchen**

Dimensions: 4.9m x 4.4m (16'0" x 14'5"). Craftsman built base and wall units with black granite worktop and recessed stainless steel sink. Electric/Calor gas range cooker/oven, dishwasher and access to the annexe.

**FIRST FLOOR**

**Landing**

Dimensions: 3.8m max x 3.6m max (12'5" max x 11'9" max). 3 storage cupboards.

**Master Bedroom**

Dimensions: 4.7m x 3.8m max into wardrobes (15'5" x 12'5" max). 'His and hers' fitted wardrobes.

**En-suite to the Master Bedroom**

Dimensions: 4.7m x 3.1m max (15'5" x 10'2" max). Bath, 'walk in' shower, WC, WHB, full floor to ceiling tiling, craftsman built cupboards and shaver socket.

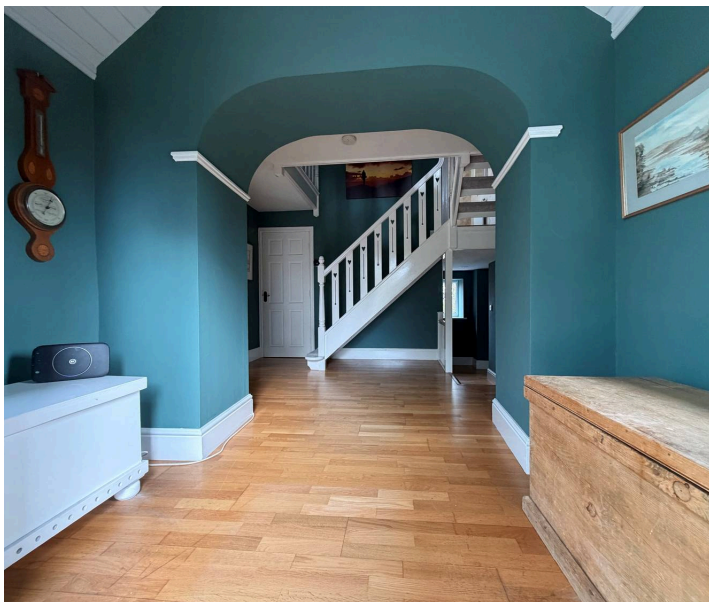



## Accommodation comprises

### MAIN HOUSE:

#### GROUND FLOOR

##### Entrance Hallway

Dimensions: 5.1m max x 3.8m max (16'8" max x 12'5" max).  
Staircase off.

##### Cloakroom

Plumbed for washing machine and dryer.

##### WC/WHB

Dimensions: 1.9m x 1.8m (6'2" x 5'10"). Half tiled walls and shaver socket.

##### Family Room

Dimensions: 6.1m x 4.6m (20'0" x 15'1"). With open fire.

##### Living Room

Dimensions: 7.0m max x 4.5m (22'11" max x 14'9"). Coal/log burning stove, traditional alcove cupboard and large picture windows looking on to the front lawn.

##### Dining Kitchen

Dimensions: 4.9m x 4.4m (16'0" x 14'5"). Craftsman built base and wall units with black granite worktop and recessed stainless steel sink. Electric/Calor gas range cooker/oven, dishwasher and access to the annexe.

#### FIRST FLOOR

##### Landing

Dimensions: 3.8m max x 3.6m max (12'5" max x 11'9" max). 3 storage cupboards.

##### Master Bedroom

Dimensions: 4.7m x 3.8m max into wardrobes (15'5" x 12'5" max). 'His and hers' fitted wardrobes.

##### En-suite to the Master Bedroom

Dimensions: 4.7m x 3.1m max (15'5" x 10'2" max). Bath, 'walk in' shower, WC, WHB, full floor to ceiling tiling, craftsman built cupboards and shaver socket.





CPH

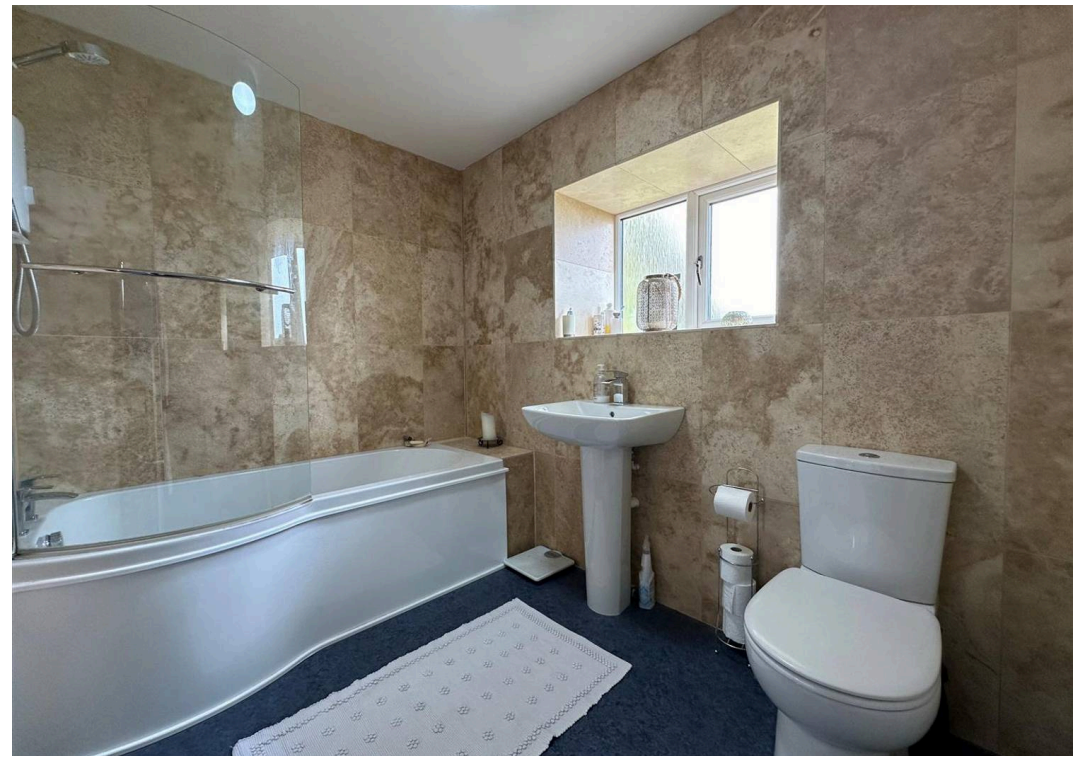

GROUND FLOOR  
1732 sq.ft. (160.9 sq.m.) approx.

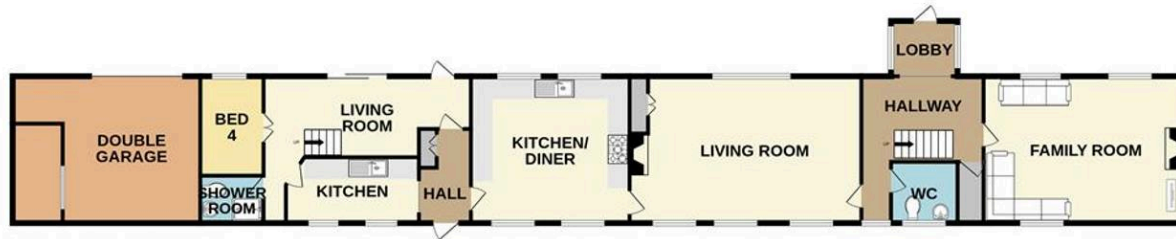

1ST FLOOR  
931 sq.ft. (86.5 sq.m.) approx.



TOTAL FLOOR AREA : 2663 sq.ft. (247.4 sq.m.) approx.

Whilst every attempt has been made to ensure the accuracy of the floorplan contained here, measurements of doors, windows, rooms and any other items are approximate and no responsibility is taken for any error, omission or mis-statement. This plan is for illustrative purposes only and should be used as such by any prospective purchaser. The services, systems and appliances shown have not been tested and no guarantee as to their operability or efficiency can be given.

Made with Metropix ©2024

## Interested?

Contact our friendly team today  
☎ 01723 352235 | ✉ sales@cphproperty.co.uk

With you every step of the way



**Sales, Lettings & Commercial**  
ESTATE AGENTS & CHARTERED SURVEYORS  
19 St. Thomas Street, Scarborough YO11 1DY



rightmove Zoopla.co.uk PrimeLocation.com

NOTE: These particulars are intended only as a guide to prospective Purchasers to enable them to decide whether to make further enquiries with a view to taking up negotiations but they are otherwise not intended to be relied upon in any way for any purpose whatsoever and accordingly neither their accuracy nor the continued availability of the property is in any way guaranteed and they are furnished on the express understanding that neither the Agents nor the Vendors are to be or become under any liability or claim in respect of their contents. Any prospective Purchaser must satisfy himself by inspection or otherwise as to the correctness of the particulars contained. C132