



 **2 Gainsborough Walk, Walton Cardiff**
Tewkesbury

£290,000



2 Gainsborough Walk

Walton Cardiff, Tewkesbury

- Three Storey Townhouse
- Overlooking Open Green
- Arranged Over Three Floors
- Lounge & "L" Shaped Kitchen Diner
- Three Double Bedrooms
- En-Suite To Master Bedroom
- Family Bathroom
- Garage and Driveway
- Energy Rating TBC

2 Gainsborough Walk

Walton Cardiff, Tewkesbury

Available is a THREE DOUBLE Bedroom, THREE Storey Townhouse located overlooking a Green area in the heart of the ever POPULAR Walton Cardiff estate.

Accommodation to the Ground floor comprises of Entrance Hall, Cloakroom and "L" Shaped Kitchen Diner, whilst to the first floor is the Lounge and Bedroom Three. The second floor offers Bedroom One with EN-SUITE, Bedroom Two and a Family Bathroom. Rear Garden consists of sleek tiled patio and convenient ARTIFICIAL grass, perfect for pets and young ones.

Local Amenities are a stones throw away including John Moore Primary School and MULTIPLE bus routes into Tewkesbury town centre and the Spa town of Cheltenham.

Further benefits include UPVC Double Glazing, Gas radiator Central Heating, GARAGE, driveway and Gardens.

Call 01684 642 642 to View!



Entrance Hall

Kitchen

12' 6" x 7' 10" (3.82m x 2.40m)

Diner

14' 11" x 13' 2" (4.55m x 4.02m)

W.C

6' 4" x 3' 9" (1.93m x 1.15m)

First Floor Landing

Bedroom Three

10' 0" x 8' 10" (3.05m x 2.70m)

Lounge

14' 9" x 13' 1" (4.50m x 4.00m)

Second Floor Landing

Bedroom One

13' 0" x 8' 11" (3.96m x 2.73m)

En-Suite Shower Room

6' 1" x 5' 6" (1.86m x 1.67m)

Bedroom Two

11' 6" x 8' 10" (3.50m x 2.70m)

Family Bathroom

6' 8" x 5' 6" (2.04m x 1.68m)

Outside - Garage

17' 7" x 8' 5" (5.37m x 2.57m)

Leasehold - On a 999 Year Lease (986 Remaining)

Additional Information

Additional Information: Gas - Mains Electric - Mains Water
- Mains Sewerage - Mains

Estate Charge - £280.35 p.a (Paid to 31/12/2026)

Covers communal areas of courtyard, block paving of road, electric for lights and insurance

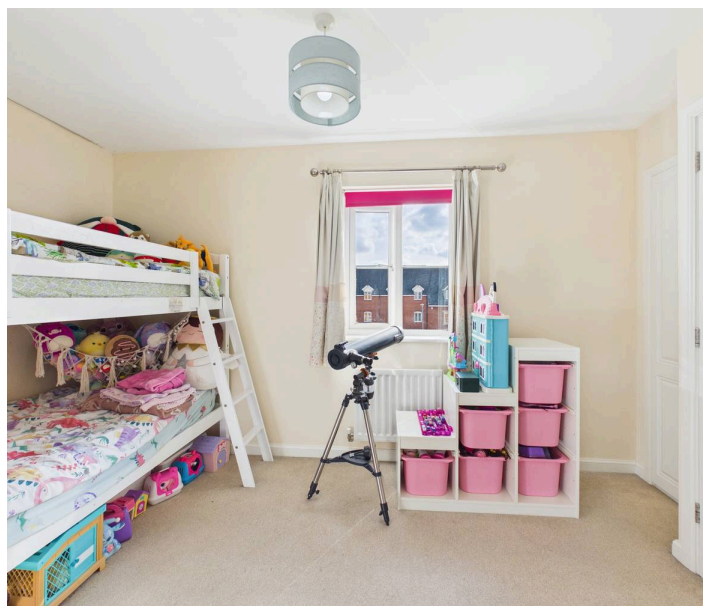
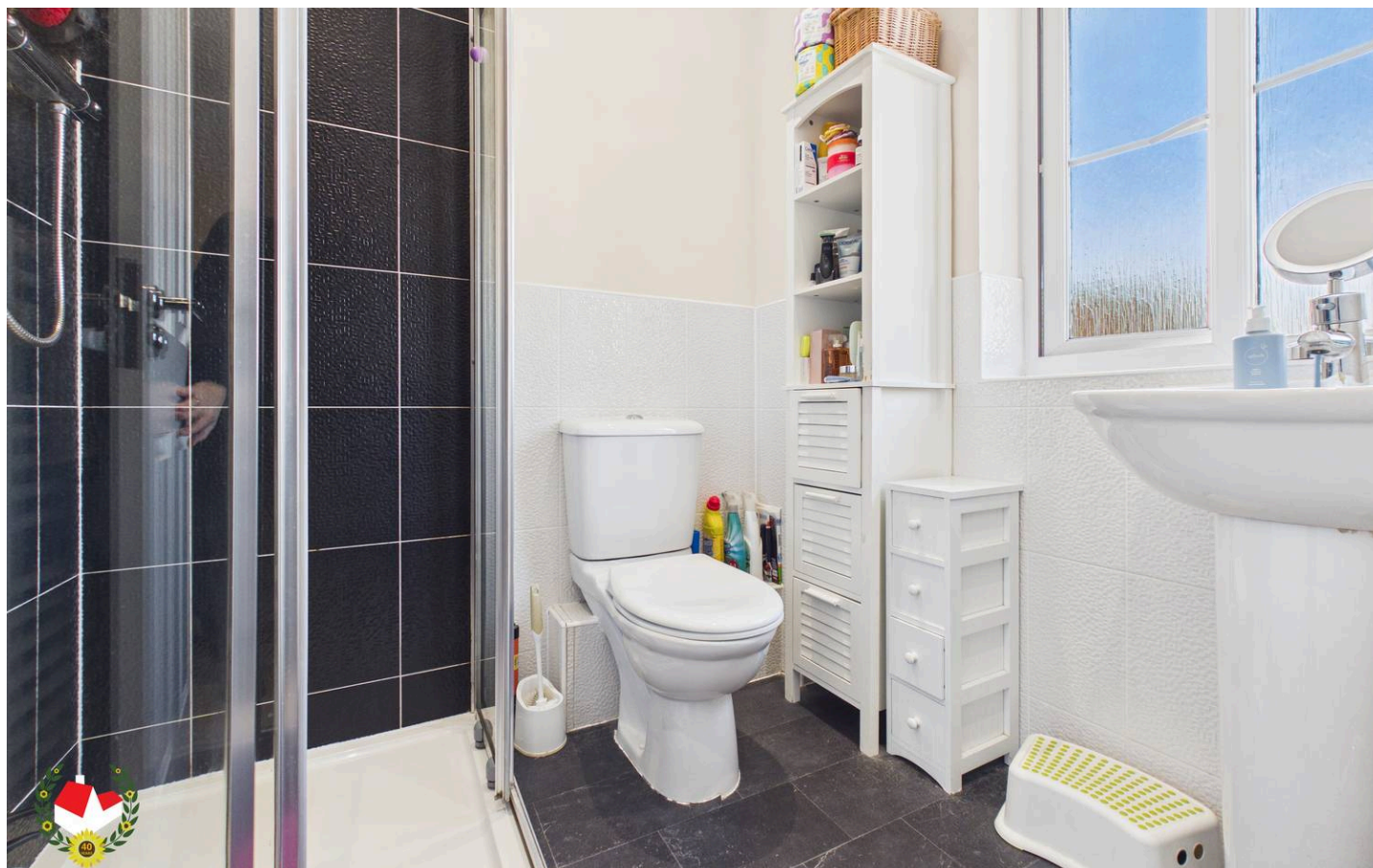



Ground Floor Building 1



Floor 1 Building 1

Approximate total area⁽¹⁾

1214 ft²

112.7 m²

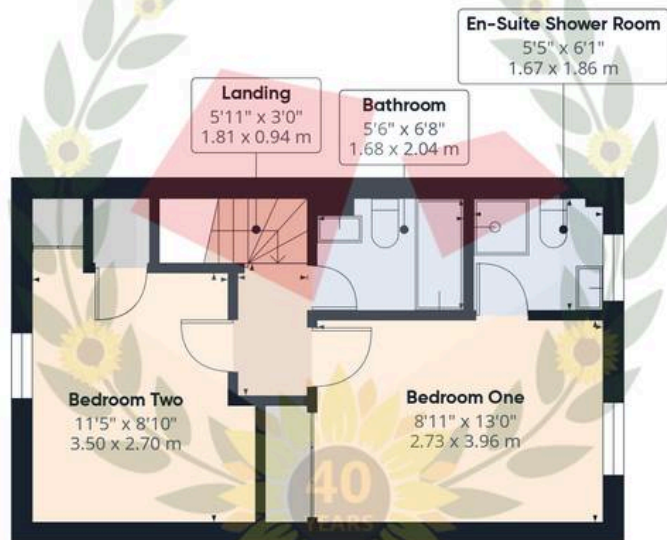

Floor 2 Building 1



Ground Floor Building 2

(1) Excluding balconies and terraces

Calculations reference the RICS IPMS 3C standard. Measurements are approximate and not to scale. This floor plan is intended for illustration only.

GIRAFFE360



Michael Tuck Tewkesbury

4 Columbine Road, Walton Cardiff – GL20 7SP

01684 642642 • estates.tewkesbury@michaeltuck.co.uk • www.michaeltuck.co.uk



Important notice: Michael Tuck, its clients and any joints give notice that 1: They are not authorised to make or give any representations or warranties in relation to the property either here or elsewhere, either on their own behalf of their client or otherwise. They assume no responsibility for any statement that may be made in these particulars. These particulars do not form part of any offer or contract and must not be relied upon as statements or representation of fact. 2: Any areas, measurements or distances are approximate. The text, photographs and plans are for guidance only and are not necessarily comprehensive. It should not be assumed that the property has all necessary planning, building regulation or other consents and Michael Tuck have not tested any services, equipment or facilities. Purchasers must satisfy themselves by inspection or otherwise.