



Price

£975 PCM

Fees Apply



Available 01/05/26

**Fort Crescent Margate
CT9**

Wards

Helping you move forwards



Main Features

- Contemporary coastal home
- Sought after location
- Direct sea views
- Close to the Old Town
- Close to Warpole Bay tidal pool
- Short walk to the mainline station



Deposit required is £1,125.00
Thanet District - Council Tax Band Tax Band A

Renting a property is a big commitment and we recommend that you visit the local authority website and these websites which offer helpful information and advice about letting

www.gov.uk/government/publications/how-to-rent

www.gov.uk/private-renting

www.wardsofkent.co.uk/renting/tenancy-fees-individuals/

www.gov.uk/green-deal-energy-saving-measures

Call Thanet 01843 597600 ■ wardsofkent.co.uk

IMPORTANT INFORMATION: Please contact our Lettings Team who will confirm the total costs involved in renting this property. For clarification, we wish to inform the prospective tenant that we have prepared these details as a general guide. The agent has not carried out a detailed survey nor tested the services, appliances, or specific fittings (unless otherwise stated), and no warranty can be given as to their condition. All room measurements are taken at floor level. We strongly recommend that all the information which we provide about the property is verified by yourself and your advisers. The contents of this publication are © Wards, 2015. Wards is a trading name of Arun Estates Limited Registered in England No. 2597969

Accommodation

Hall 8'29 x 3'84

Open Plan Living 16'2x 16'12

Bedroom 16'34 x 14'29

Bathroom 12'79 x 6'38

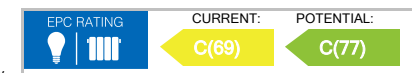

Fourth Floor

Approx. 53.5 sq. metres (576.1 sq. feet)
(excluding Bathroom)

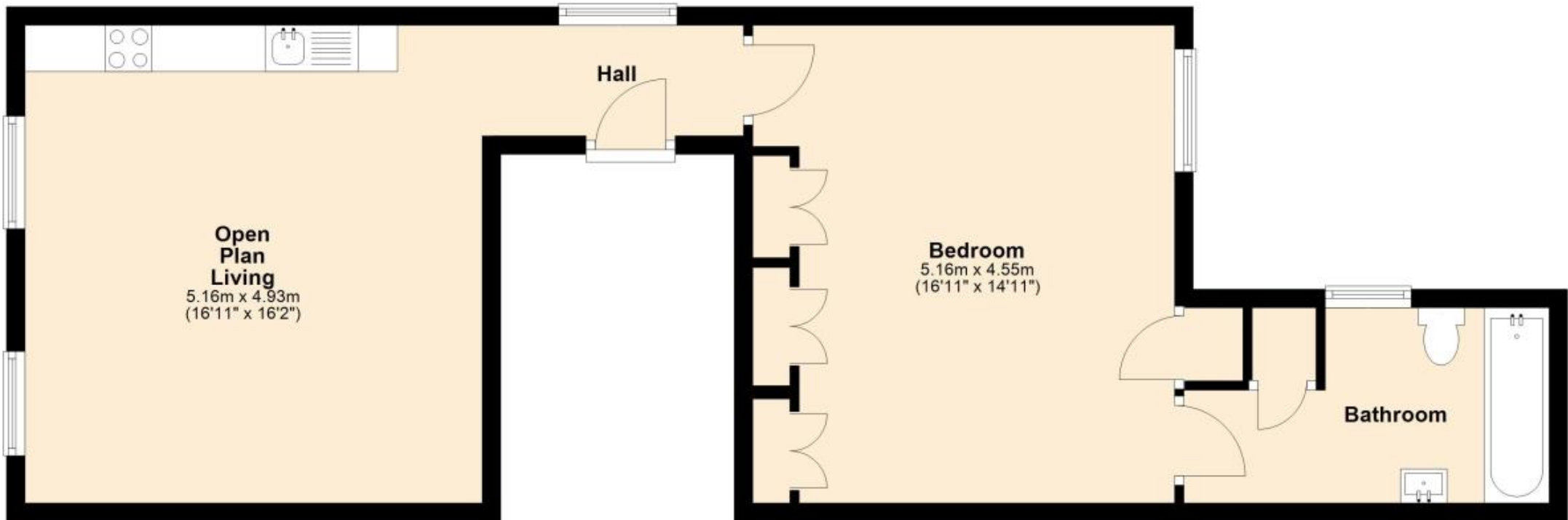

Total area: approx. 53.5 sq. metres (576.1 sq. feet)