





stevens
and carter

- One Bedroom Ground Floor Flat
- Separate Study
- Modern Kitchen & Bathroom
- Spacious Lounge
- Recently Redecorated Throughout with Brand New Flooring
- One Allocated Parking Space
- Close to Hailsham Town Centre
- Available Immediately

£995 PCM

1 BEDROOM | 1 RECEPTION | 1 BATHROOM | GARAGE

23 London Road, Hailsham

23 London Road, Hailsham

DESCRIPTION

One Bedroom Ground Floor Flat | Separate Study | Modern Kitchen & Bathroom | Spacious Lounge | Allocated Parking | Recently Redecorated Throughout with Brand New Flooring | Close to Town Centre & Local Transport Links | Available Immediately

Stevens and Carter are delighted to present to the lettings market this well-presented and deceptively spacious ground floor flat, ideally situated within easy reach of the town centre and local transport links.

Recently redecorated throughout and featuring brand new flooring, this lovely home is ready to move straight into. The accommodation comprises a bright and inviting lounge, a contemporary fitted kitchen offering plenty of workspace, a comfortable double bedroom, and a modern bathroom/WC suite. A particular highlight of the property is the separate study, providing a fantastic, dedicated space for anyone working from home.

Further benefits include the convenience of allocated parking and immediate availability.

Call us on 01323 840666 for your appointment to view!











23 London Road, Hailsham

FRONT DOOR OF BUILDING LEADING TO THE FLAT DOOR

HALLWAY 4.51 x 2.17 (14'9" x 7'1")

LOUNGE 3.89 x 3.34 (12'9" x 10'11")

BEDROOM 3.15 x 2.77 (10'4" x 9'1")

KITCHEN 1.90 x 2.77 (6'2" x 9'1")

STUDY 2.37 x 2.17 (7'9" x 7'1")

BATHROOM 2.06 x 2.14 (6'9" x 7'0")

OFF ROAD PARKING

23 London Road, Hailsham

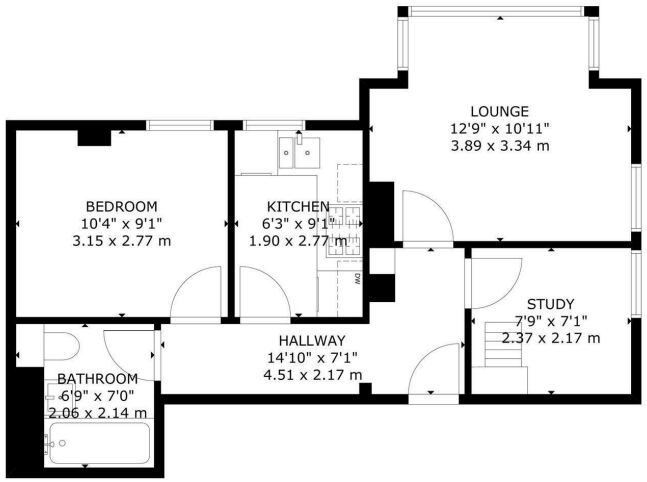

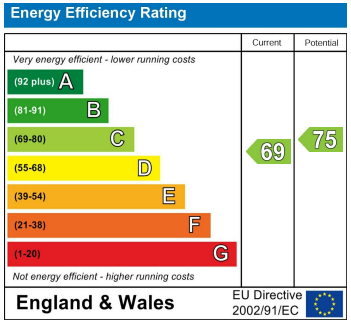

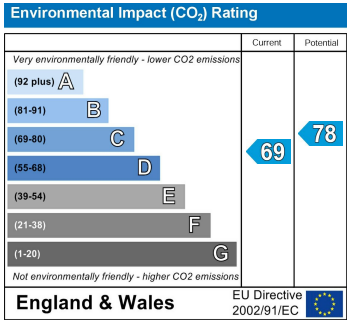

BEST ESTATE AGENT GUIDE 2024

You may download, store and use the material for your own personal use and research. You may not republish, retransmit, redistribute or otherwise make the material available to any party or make the same available on any website, online service or bulletin board of your own or of any other party or make the same available in hard copy or in any other media without the website owner's express prior written consent. The website owner's copyright must remain on all reproductions of material taken from this website.

47 High Street | Hailsham | East Sussex | BN27 1AN

Tel: 01323 840666
www.stevensandcarter.co.uk

stevens and carter