Homelink
LETTINGS & ESTATES

Landseer Road, Upper Holloway, N19

£2,650 PCM

3 2 1 C

Floor Plan

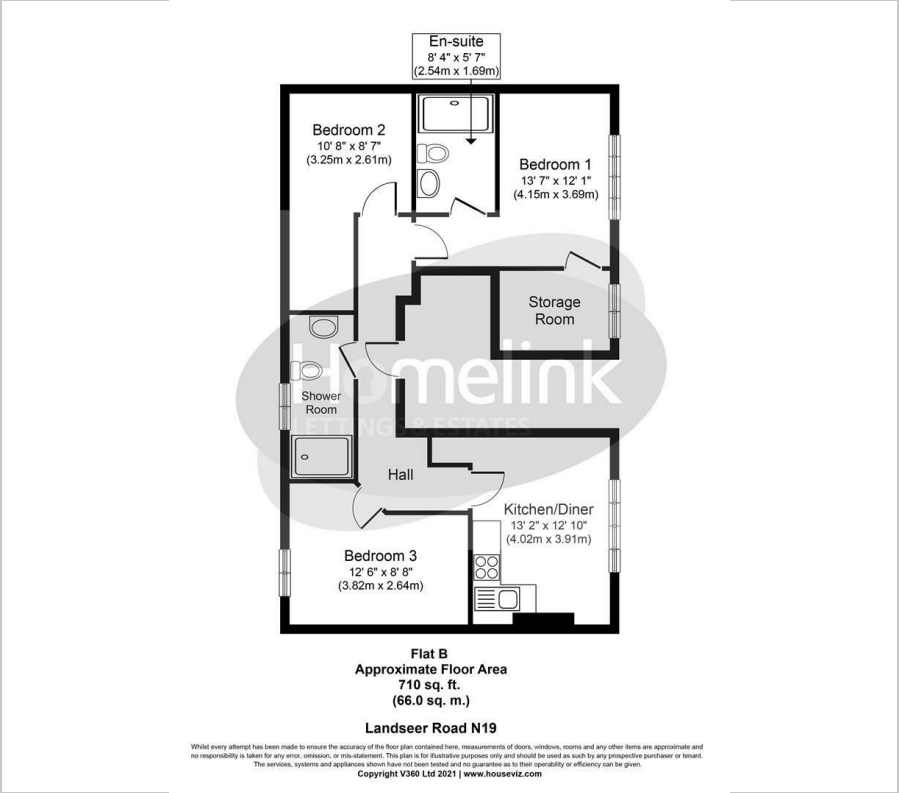

Area Map

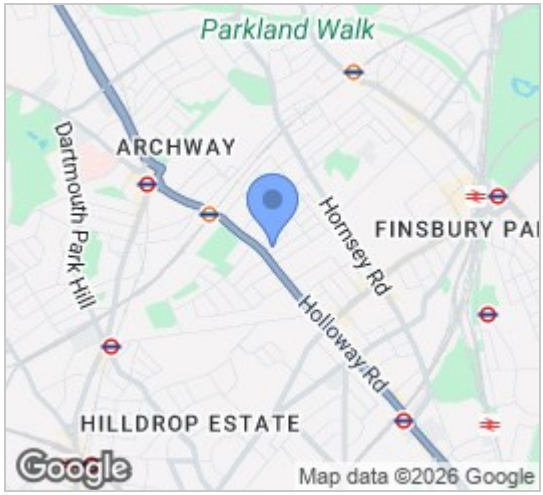

Energy Efficiency Graph

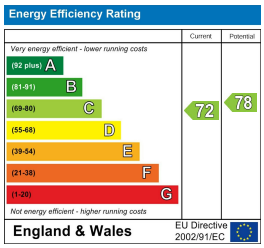

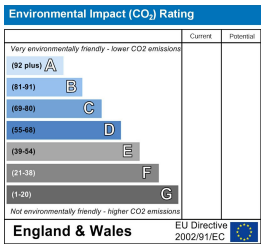

Viewing

Please contact our Homelink Lettings & Estates Office on 0208 882 2112 if you wish to arrange a viewing appointment for this property or require further information.

- Three bedroom Flat
- Three Double Bedrooms
- Gas Central Heating
- Close to Shops
- En suite
- Modern Property
- Double Glazed
- Close to Station
- Avaliable from the begining of August 2026.
- Must be seen

Nestled on the charming Landseer Road in Upper Holloway, N19, this delightful three-bedroom flat offers a perfect blend of modern living and convenience. With its prime location just a stone's throw from Upper Holloway station, commuting into central London is both quick and effortless, making it an ideal choice for professionals and families alike.

Upon entering the flat, you will be greeted by a spacious reception room that provides a warm and inviting atmosphere, perfect for relaxation or entertaining guests. The property boasts three well-proportioned bedrooms, including a master suite complete with an ensuite bathroom, ensuring privacy and comfort for all residents. The additional bathroom is tastefully designed, catering to the needs of family and guests.

The flat is modern throughout, featuring contemporary finishes and fixtures that enhance its appeal. Whether you are preparing a meal in the stylish kitchen or unwinding in the comfortable living space, this property is designed to meet the demands of modern life.

Available from the beginning of August 2026, this flat presents a wonderful opportunity for those seeking a stylish and convenient home in a vibrant area. With its excellent transport links and local amenities, this property is not to be missed. We invite you to come and experience the charm of this lovely flat for yourself.

These particulars, whilst believed to be accurate are set out as a general outline only for guidance and do not constitute any part of an offer or contract. Intending purchasers should not rely on them as statements of representation of fact, but must satisfy themselves by inspection or otherwise as to their accuracy. No person in this firms employment has the authority to make or give any representation or warranty in respect of the property.

Homelink Lettings and Estates
62 Chase Side, London N14 5PA
0208 882 2112 homelink.co.uk

arla propertymark PROTECTED
naea propertymark PROTECTED

Registered name & office: Homelink Residential Limited T/A Homelink Lettings and Estates, 62 Chase Side, London N14 5PA Company No. 4370970 VAT No. 975 9247 61