



**13 Whitewood Way**

, Matlock, DE4 3DA

£240,000



3



1



nul



D

## 13 Whitewood Way

, Matlock, DE4 3DA

Nestled in the charming area of Starkholmes, is this recently refurbished 3 bedroom semi detached property on Whitewood Way. Spanning an impressive 968 sqft, the property boasts a rear garden with patio seating area, views towards Riber Castle and a driveway providing ample off street parking.

The ground floor comprises; Spacious entrance hallway, downstairs WC, dual aspect living room with patio doors onto the rear garden

The first floor comprises; Three double bedrooms and main bathroom.

**Dales and Peaks ForwardMove - Please read**





## Floor Plan

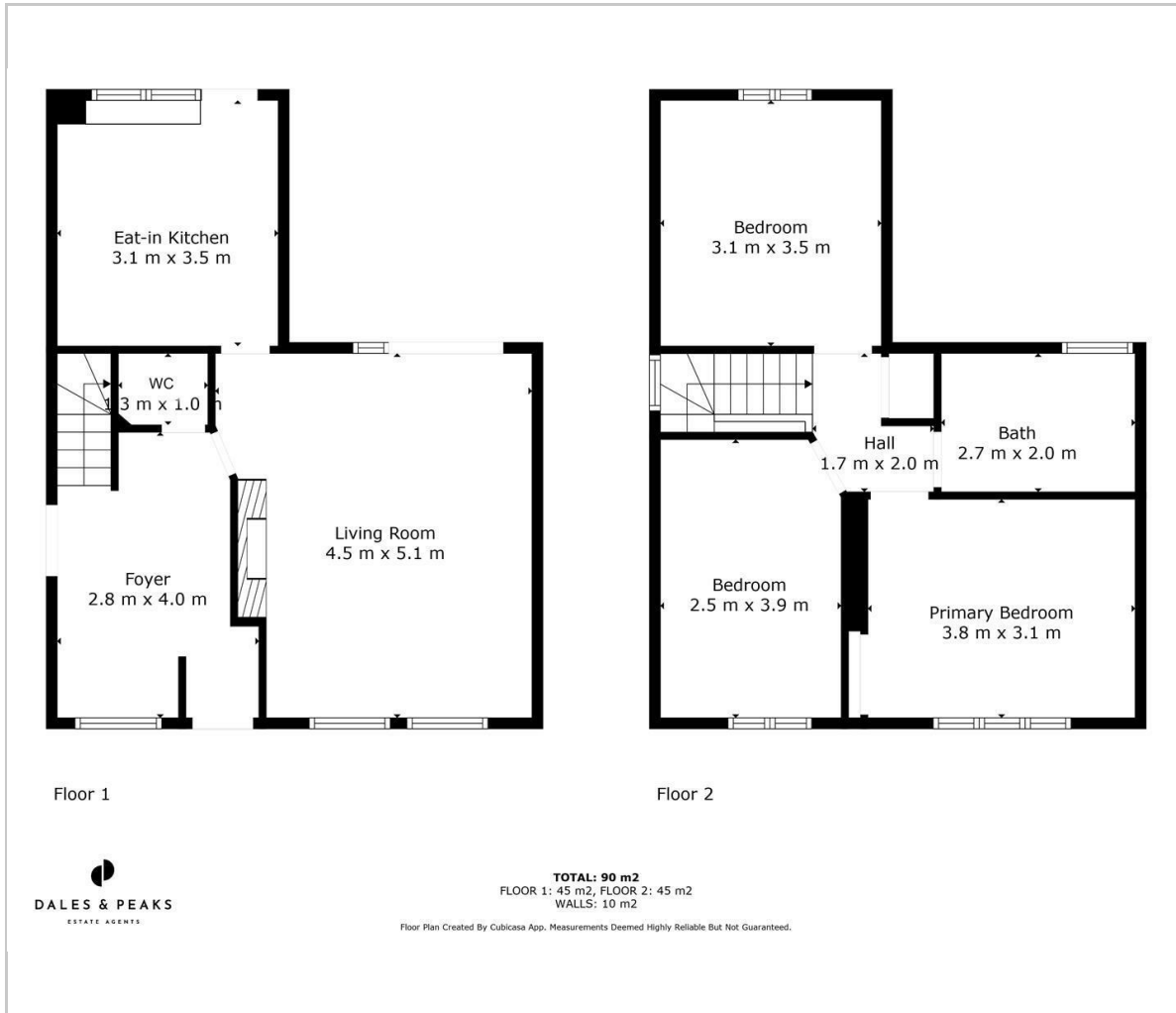

## Viewing

Please contact our Chesterfield Office on 01246 567540 if you wish to arrange a viewing appointment for this property or require further information.

These particulars, whilst believed to be accurate are set out as a general outline only for guidance and do not constitute any part of an offer or contract. Intending purchasers should not rely on them as statements of representation of fact, but must satisfy themselves by inspection or otherwise as to their accuracy. No person in this firm's employment has the authority to make or give any representation or warranty in respect of the property.

## Area Map



## Energy Efficiency Graph

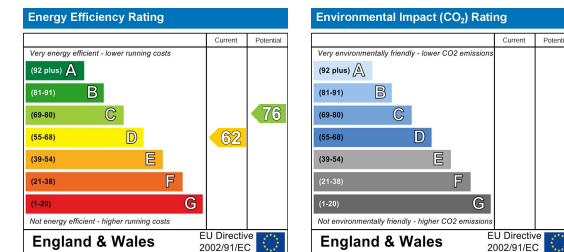

131 Chatsworth Road, Chesterfield, Derbyshire, S40 2AP  
 T: 01246 567540



E: info@dalesandpeaks.co.uk  
 www.dalesandpeaks.co.uk