



**3 Bed
House - Semi-
Detached
located
in Wombwell**

Offers in the region of
£170,000



GROUND FLOOR
576 sq.ft. (53.5 sq.m.) approx.

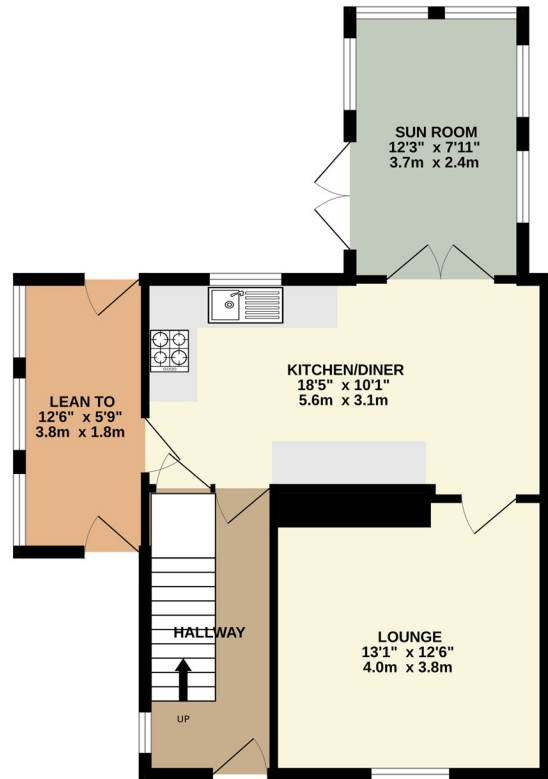

1ST FLOOR
413 sq.ft. (38.4 sq.m.) approx.

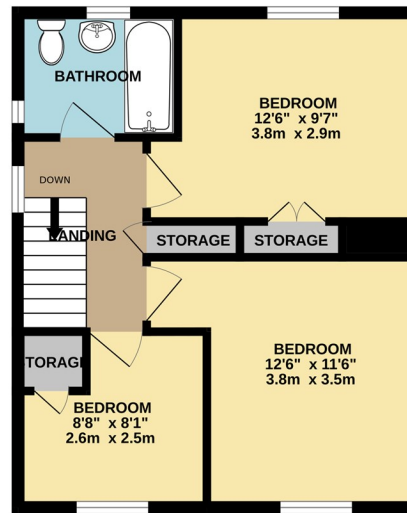

TOTAL FLOOR AREA: 989 sq.ft. (91.9 sq.m.) approx.

Whilst every attempt has been made to ensure the accuracy of the floorplan contained here, measurements of doors, windows, rooms and any other items are approximate and no responsibility is taken for any error, omission or mis-statement. This plan is for illustrative purposes only and should be used as such by any prospective purchaser. The services, systems and appliances shown have not been tested and no guarantee as to their operability or efficiency can be given.
Made with Metropix ©2026

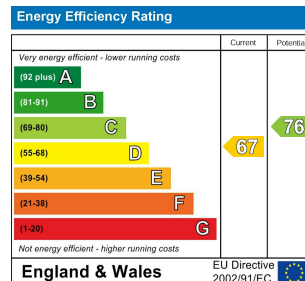

DIRECTIONS

CONTACT

Unit 6
Century 2 Business Centre 3 Dearne Lane
Manvers
Rotherham

E: info@burrowsresidential.co.uk
T: 07507 905644

