

Key Features

- One-bedroom, split-level flat
- Sought-after Lower Meads location
- Just off Eastbourne seafront
- Balcony and private rear garden
- Small Pet Considered
- EPC rating C

1 1 1

Compton Street, Lower Meads, Eastbourne

£850 PCM

northwood
Local knowledge, national reach







Northwood are delighted to welcome to market this lovely one-bedroom, split-level apartment in the sought-after Lower Meads area of Eastbourne.

Accommodation is arranged over two floors and comprises: open-plan living room/kitchen, double bedroom and bathroom with shower over bath.

Further benefits include electric heaters, double glazing and private rear garden.

Located in the desirable Lower Meads area of Eastbourne, walking distance from the town centre, train station, theatre district, Eastbourne College and Eastbourne's fabulous Victorian seafront, this split-level apartment is perfectly situated for anyone looking to make the most of life on the Sunshine Coast.




Montpellier









Please view our immersive virtual tour to fully appreciate this fantastic property:
https://tour.giraffe360.com/9de084fda3f8447cb04de8080c89418a

Mobile Phone Coverage and Broadband speeds can be checked on the Ofcom website:
https://checker.ofcom.org.uk/

Council Tax Band A: £1770

Holding Deposit: £196.15 (equivalent to one week's rent)
Full Deposit: £980.76 (holding deposit + equivalent of four weeks' rent)
1st month's rent + Full Deposit: £1830.76

Total household income must exceed £25,500.00 to be considered for this property.

This property is managed by Northwood, should a maintenance issue arise, it can be reported 24 hours a day via our website.

In line with the Renters Rights Act, a written request for a pet will be considered for this property.

PLEASE NOTE: THESE PHOTOS WERE TAKEN PRIOR TO THE CURRENT TENANT MOVING IN




Google Maps

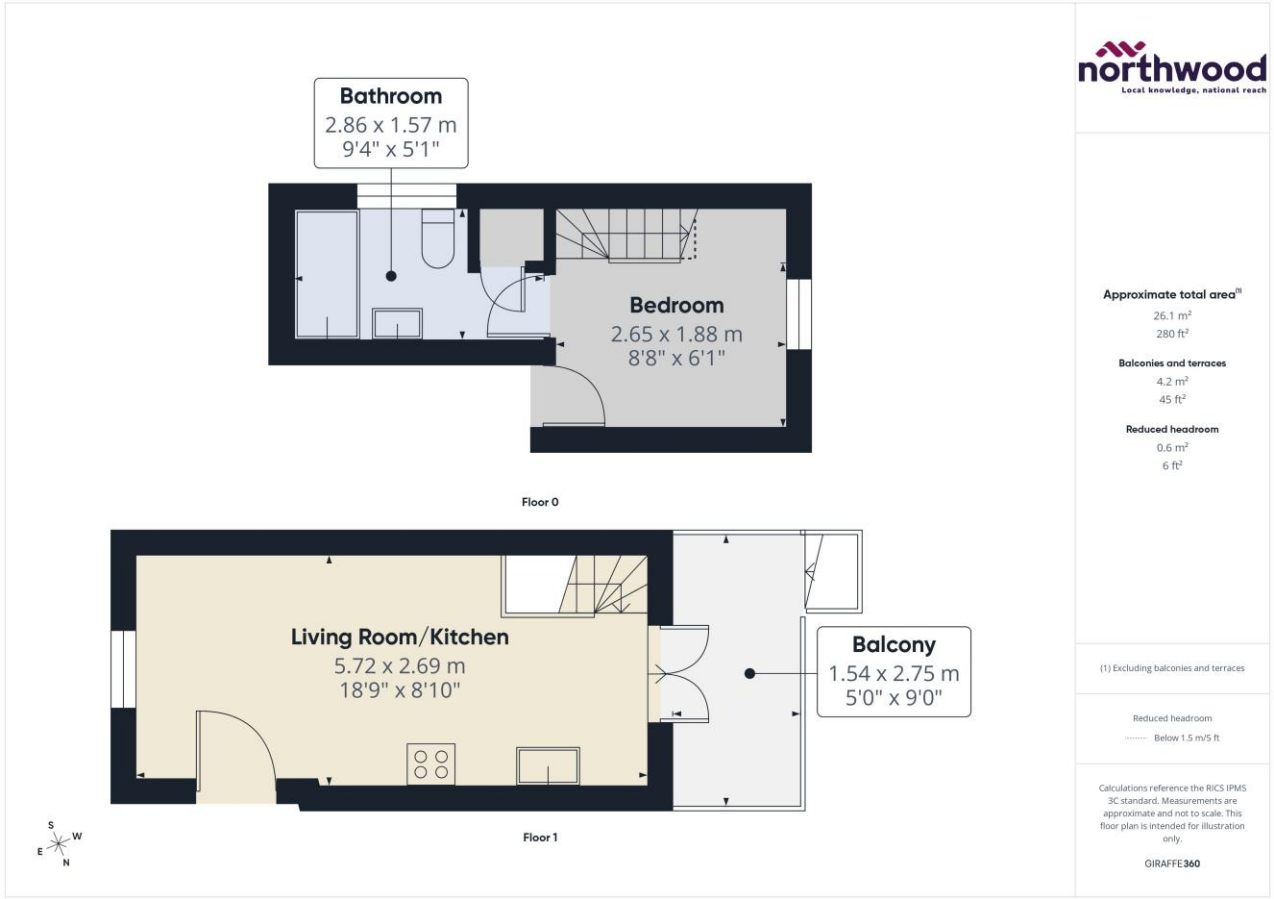

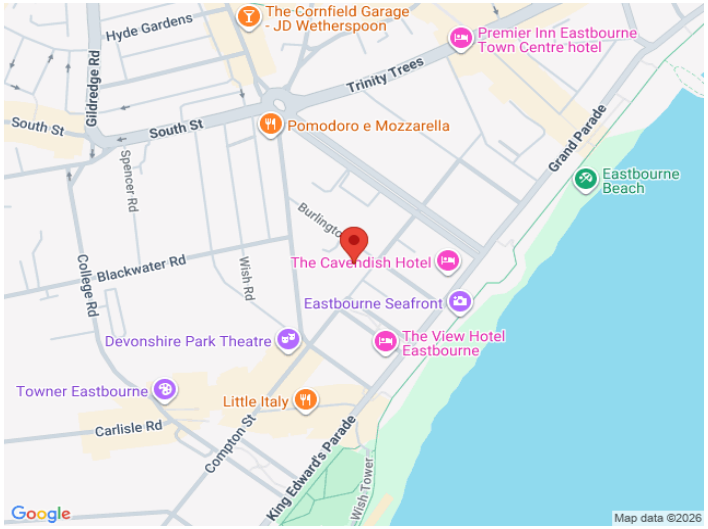

SEE MORE ONLINE

Northwood
81-83 South Street
Eastbourne
BN21 4LR
01323 744544
eastbourne@northwooduk.com

northwood
Local knowledge, national reach