



Grittleton Road, London, W9 2DD
£2,800 Per Month





0 x  0 x  0 x 

A second floor modernised two bedroom flat within a period property on Grittleton Road, a quiet road off Elgin Avenue. The flat comprises high ceilings throughout with a bright reception to the front of the building next to a separate eat-in kitchen which leads out to a demised south facing balcony. Both bedrooms are doubles with built in wardrobes and tiled bathroom. Benefits include 10 minute proximity to either Maida Vale tube or Warwick Avenue tube or Westbourne Park tube station, as well as the picturesque canals of Little Venice and their cafes and restaurants.

Available 1st August

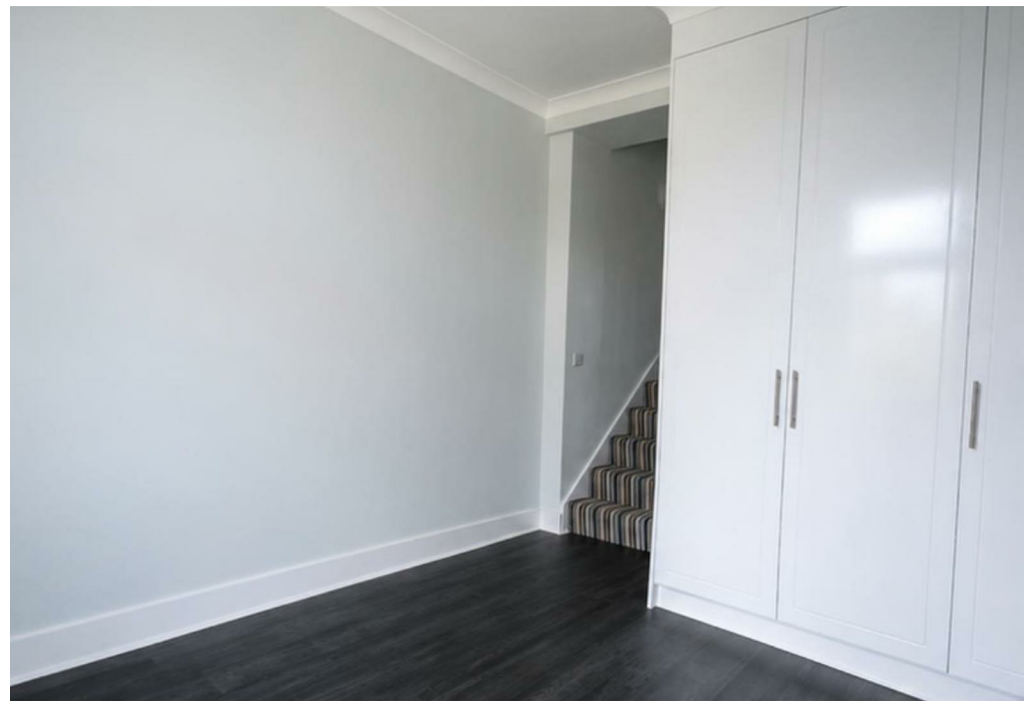

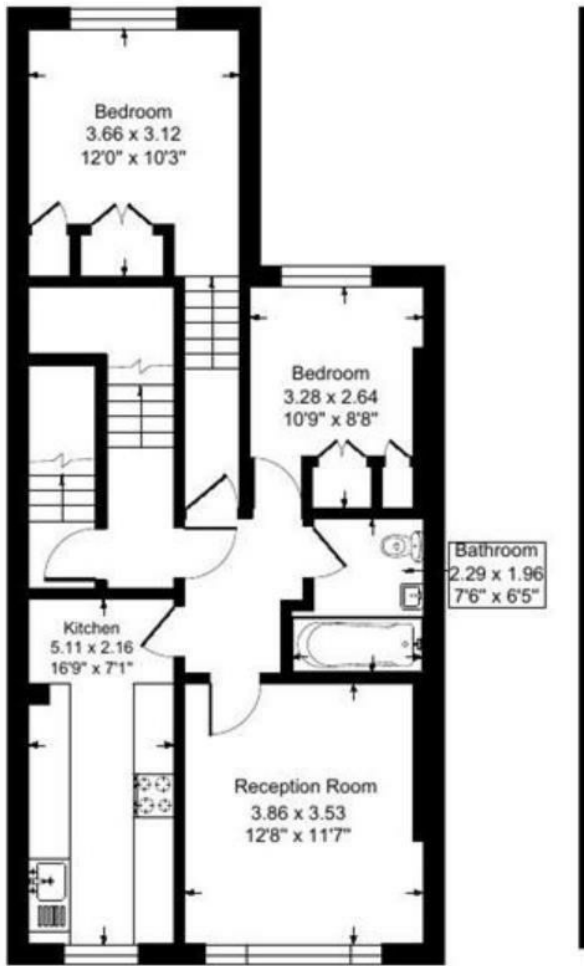

Important Notice Debussy Property Service Ltd trading as Braithwait for themselves and for the vendor of this property whose agents they are, give notice that (i) these particulars do not constitute any part of an offer or contract, (ii) all statements contained within these particulars are made without responsibility on the part of Braithwait or the vendor, (iii) whilst none in good faith, none of the statements contained within these particulars are to be relied upon as a statement of representation or fact, (iv) any intending purchaser must satisfy him/herself by inspection or otherwise as to the correctness of each of the statements contained within these particulars, (v) the vendor does not make or give either Braithwait or any person within their employment any authority to make or give any representation or warranty whatsoever in relation to this property. Wide angled lenses may be used in photographs.

Call us on 0207 289 8889 or email sales@braithwait.co.uk

