



Owlet Road, Shipley BD18 2EN

welcome to

Owlet Road, Shipley

This well-presented two-bedroom semi-detached property offers spacious and stylish accommodation, ideal for a range of buyers. Boasting generous room sizes and high ceilings throughout, the home provides a light and airy feel, combining comfort with character. Larger than average garden.



This well-presented two-bedroom semi-detached property offers spacious and stylish accommodation, ideal for a range of buyers. Boasting generous room sizes and high ceilings throughout, the home provides a light and airy feel, combining comfort with character.

The property features a modern fitted kitchen and a contemporary bathroom, both finished to a high standard, making the home ready to move straight into. Each room is thoughtfully laid out to maximise space and practicality for everyday living.

Externally, the property benefits from a larger than average garden, offering fantastic outdoor space perfect for relaxing, entertaining, or family use.

Overall, this is a superb opportunity to purchase a stylish and spacious home with excellent outdoor space in a desirable setting.

Kitchen

14' 1" x 12' 6" (4.29m x 3.81m)

Living Room

14' 7" x 14' (4.45m x 4.27m)

First Floor Landing

Bedroom One

14' 1" x 12' 2" (4.29m x 3.71m)

Bedroom Two

8' 10" x 7' 10" (2.69m x 2.39m)

Bathroom

Exterior

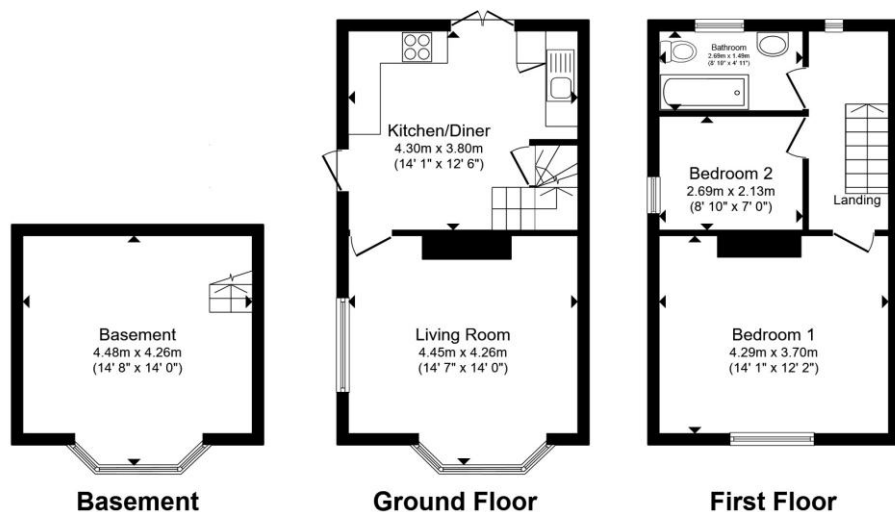

view this property online williamhbrown.co.uk/Property/SHP111491



welcome to

Owlet Road, Shipley

- Two bedroom semi-detached property
- Larger than average garden
- Modern fitted kitchen
- Contemporary bathroom
- Generous room sizes throughout

Tenure: Freehold EPC Rating: D

Council Tax Band: A

£200,000



Please note the marker reflects the postcode not the actual property

view this property online [williamhbrown.co.uk/Property/SHP111491](https://www.williamhbrown.co.uk/Property/SHP111491)



Property Ref:
SHP111491 - 0002

1. MONEY LAUNDERING REGULATIONS Intending purchasers will be asked to produce identification documentation at a later stage and we would ask for your co-operation in order that there is no delay in agreeing the sale. 2. These particulars do not constitute part or all of an offer or contract. 3. The measurements indicated are supplied for guidance only and as such must be considered incorrect. Potential buyers are advised to recheck measurements before committing to any expense. 4. We have not tested any apparatus, equipment, fixtures or services and it is in the buyers interest to check the working condition of any appliances. 5. Where an EPC, or a Home Report (Scotland only) is held for this property, it is available for inspection at the branch by appointment. If you require a printed version of a Home Report, you will need to pay a reasonable production charge reflecting printing and other costs. 6. We are not able to offer an opinion either written or verbal on the content of these reports and this must be obtained from your legal representative. 7. Whilst we take care in preparing these reports, a buyer should ensure that his/her legal representative confirms as soon as possible all matters relating to title including the extent and boundaries of the property and other important matters before exchange of contracts.

William H Brown is a trading name of Sequence (UK) Limited which is registered in England and Wales under company number 4268443, Registered Office is Cumbria House, 16-20 Hockliffe Street, Leighton Buzzard, Bedfordshire, LU7 1GN. VAT Registration Number is 500 2481 05.



william h brown



01274 531233



Shipley@williamhbrown.co.uk



21 Market Square, SHIPLEY, West Yorkshire,
BD18 3QB



williamhbrown.co.uk