



OAKFIELD

BAYEUX COURT

Middlesex Road, Bexhill-On-Sea, TN40 1LU

£1,100 Per Calendar Month



Middlesex Road, Bexhill-On-Sea, TN40 1LU

This spacious refurbished two bedroom first floor flat is ideally situated on the outskirts of the Town Centre in Bexhill, Bayeux Court benefits from being walking distance to the local shops, amenities, railway station and seafront.

The property comprises of a spacious living/dining room, an attractive modern fitted kitchen with integrated electric oven and hob, freestanding washing machine and dishwasher. Furthermore, is two good sized double bedrooms, modern walk in shower room and a separate WC.

Further benefits of the property include entry phone system, double glazing throughout and permit parking.

Please note:

An annual household income of £35,850 will be required for the affordability criteria of this property.





Living Room

17'5" x 12'4" (5.31m x 3.76m)

Kitchen

13'10" x 8'9" (4.22m x 2.69m)

Bathroom

Bedroom One

14'11" x 12'7" (4.55m x 3.84m)

Bedroom Two

12'7" x 8'9" (3.86m x 2.69m)

Council Tax Band B - £1,985.16 per annum

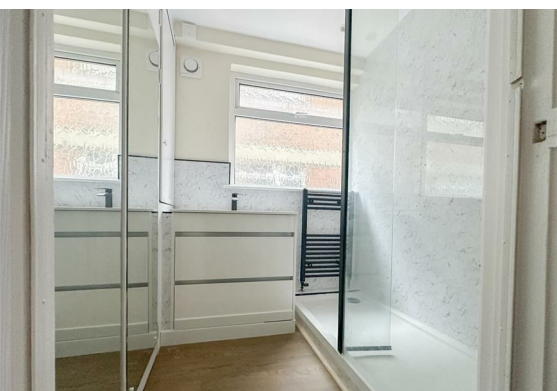

Floor Plan

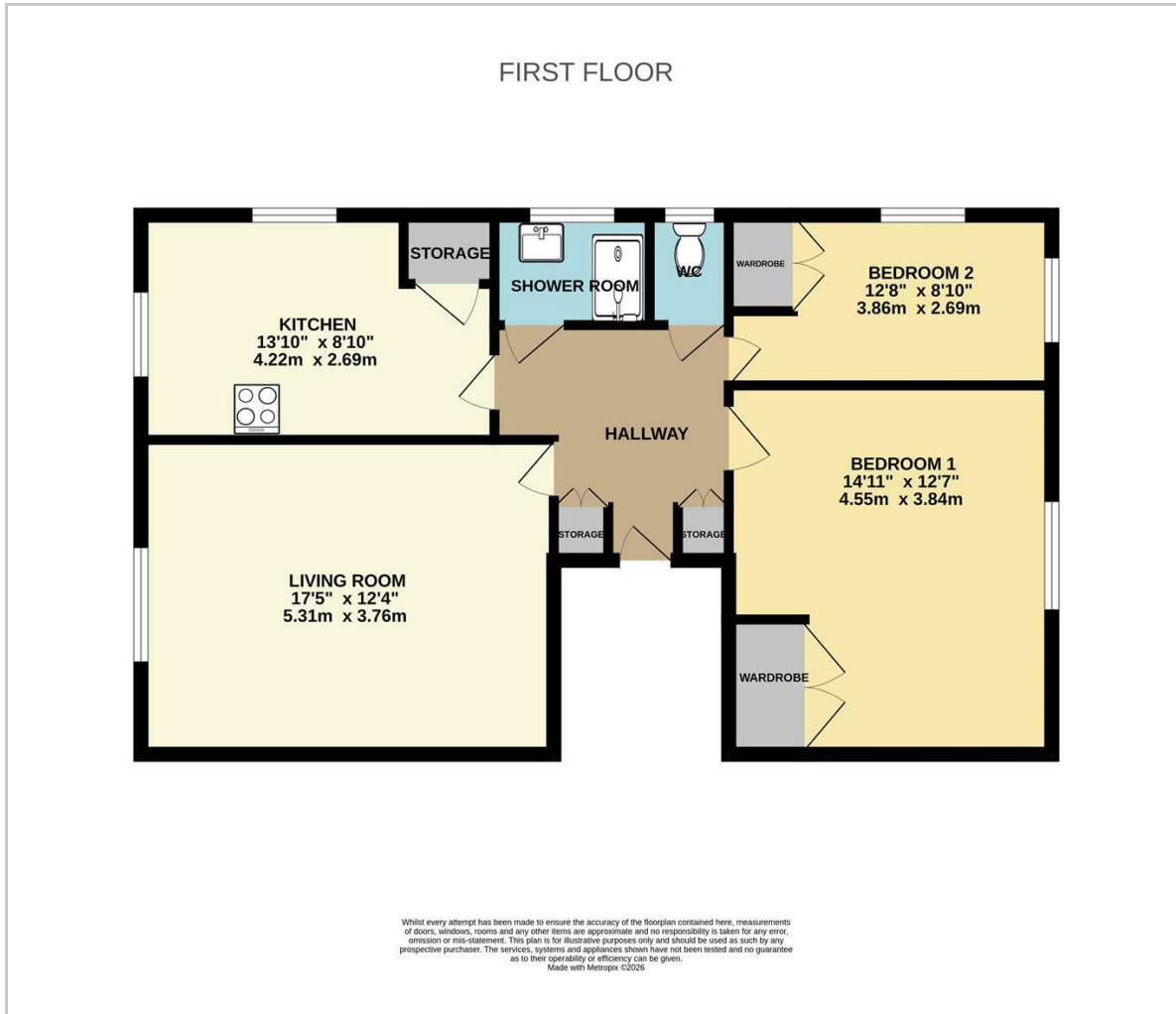

Viewing

Please contact us on 01424 817075 if you wish to arrange a viewing appointment for this property or require further information.

These particulars, whilst believed to be accurate are set out as a general outline only for guidance and do not constitute any part of an offer or contract. Intending purchasers should not rely on them as statements of representation of fact, but must satisfy themselves by inspection or otherwise as to their accuracy. No person in this firm's employment has the authority to make or give any representation or warranty in respect of the property.

12 Sackville Road, Bexhill on sea, East Sussex, TN39 3JL
bexhill@oakfieldproperty.co.uk

Area Map

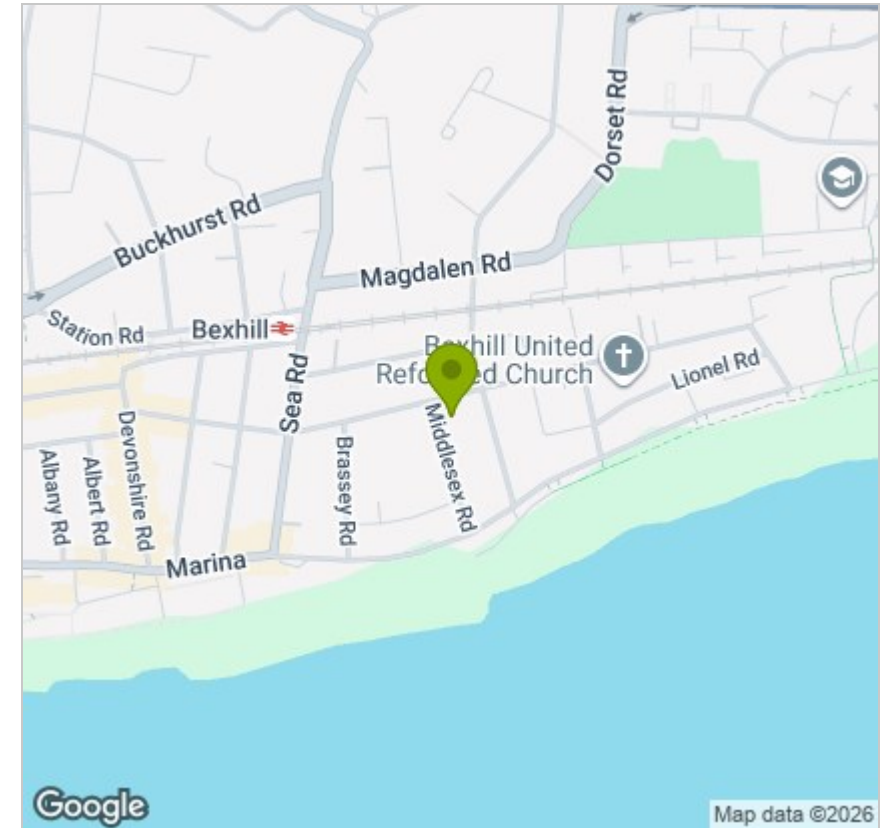

Energy Efficiency Graph

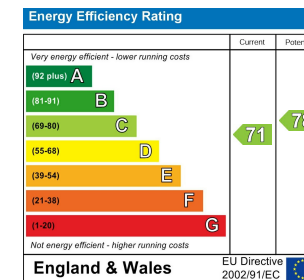

01424 817075
www.oakfieldproperty.co.uk