RIVERHOMES

Palace Wharf
Hammersmith W6

£4,038 per month
Fully Furnished



RIVERHOMES

West London Branch
28 Thames Road
London
W4 3RJ

020 8995 0500
www.riverhomes.co.uk

A stunning brand new interior designed two bedroom, two bathroom second floor apartment set within this newly converted, warehouse style, gated development on the River Thames. The apartment boasts a bright open-plan kitchen and living area, master bedroom with en suite shower room and an additional guest bathroom. The fully fitted Metris Kitchen is complete with Miele appliances including an integrated dishwasher, washer / dryer, full height fridge-freezer, oven, hob and integrated extractor fan as well as a wine cooler. The bathrooms comprise of full bathroom suites with underfloor heating whilst the bedrooms boast bespoke mirrored wardrobes and automatic lighting. Further benefits of the apartment include a Creston audio visual system, a digital video door entry and pre-wiring for SKY + TV.

ENERGY PERFORMANCE CERTIFICATE

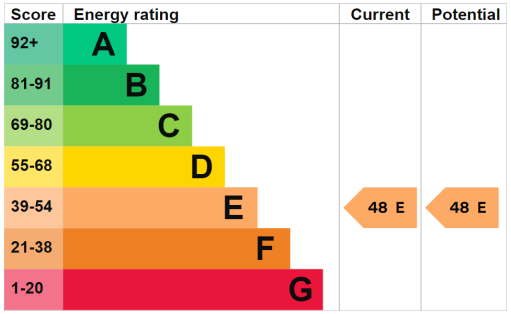

KEY INFORMATION

Local authority: London Borough of Hammersmith & Fulham

Council tax band: E

Internal area: 697 sq. ft. / 64.75 sq. m.

Available from: 8th December 2026

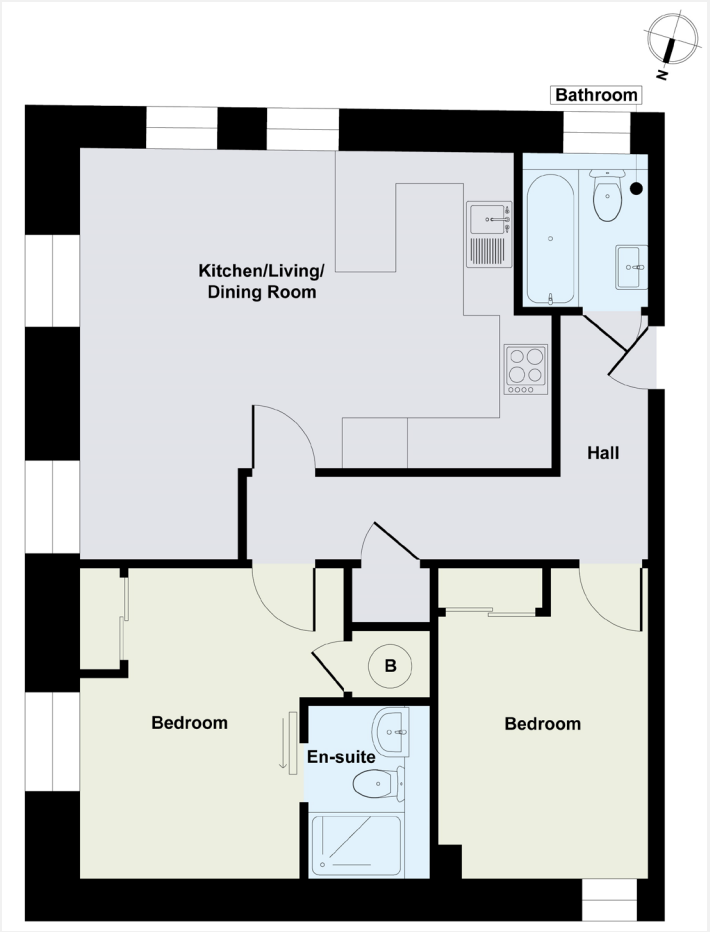







World Waterside Ltd trading as riverhomes for themselves and its clients give notice that 1: They are not authorised to make or give any representations or warranties in relation to the property either here or elsewhere, either on their own behalf or on behalf of their client or otherwise. 2: These particulars do not form part of any offer or contract and must not be relied upon as statements or representations of fact. Any areas, measurements or distances are approximate. The text, photographs and plans are for guidance only and are not necessarily comprehensive. 3: It should not be assumed that the property has all necessary planning, building regulation or other consents and any services, equipment or facilities have not been tested. 4: Lease details, service charges, ground rent (where applicable) and council tax are given as a guide only and should be checked and confirmed by your Solicitor prior to exchange of contracts. 5: They assume no responsibility and any intending purchasers or tenants must satisfy themselves by inspection or otherwise as to the correctness of each of the statements contained within these particulars. If you require clarification of any points please contact us.