



 paulwallace

Wheatcroft, West Cheshunt, EN7 6JT |
£429,995 | Freehold

Wheatcroft, West Cheshunt, EN7 6JT

A beautifully presented THREE-BEDROOM END- OF-TERRACE BUNGALOW situated in the highly sought-after Rosedale Estate area of West Cheshunt. This spacious home offers stylish and modern accommodation throughout, featuring a contemporary fitted kitchen, luxurious family bathroom, bright lounge with doors opening onto the rear garden, and three well-proportioned bedrooms. The property further benefits from an attractive low-maintenance garden and a convenient location close to highly regarded schools, local amenities, and excellent transport links. An ideal purchase for families, downsizers, or those seeking single-level living in a desirable residential setting.

Key features

- Three Bedrooms
- Well Presented
- Sought After Area of Rosedale
- End-of -Terrace Bungalow
- Four Piece Bathroom
- Close to Local Schools

Property Information

Tenure

Freehold

Council Tax

D

EPC Rating

D

Local Authority

Broxbourne Borough Council



 paulwallace



 paulwallace



Paul Wallace Estate Agents
Brookfield Centre
Cheshunt
Hertfordshire
EN8 0NN



01992 781100



cheshunt@paulwallace.co.uk



www.paulwallace.co.uk



Opening Times

Mon - Fri	9 am to 6:30 pm
Sat	9 am to 5:30 pm
Sun	Closed
Bank Hols	Closed

 paulwallace
estate agents

Cheshunts leading estate agent.
Please get in touch for your free
property valuation.







GROUND FLOOR
855 sq.ft. (79.5 sq.m.) approx.

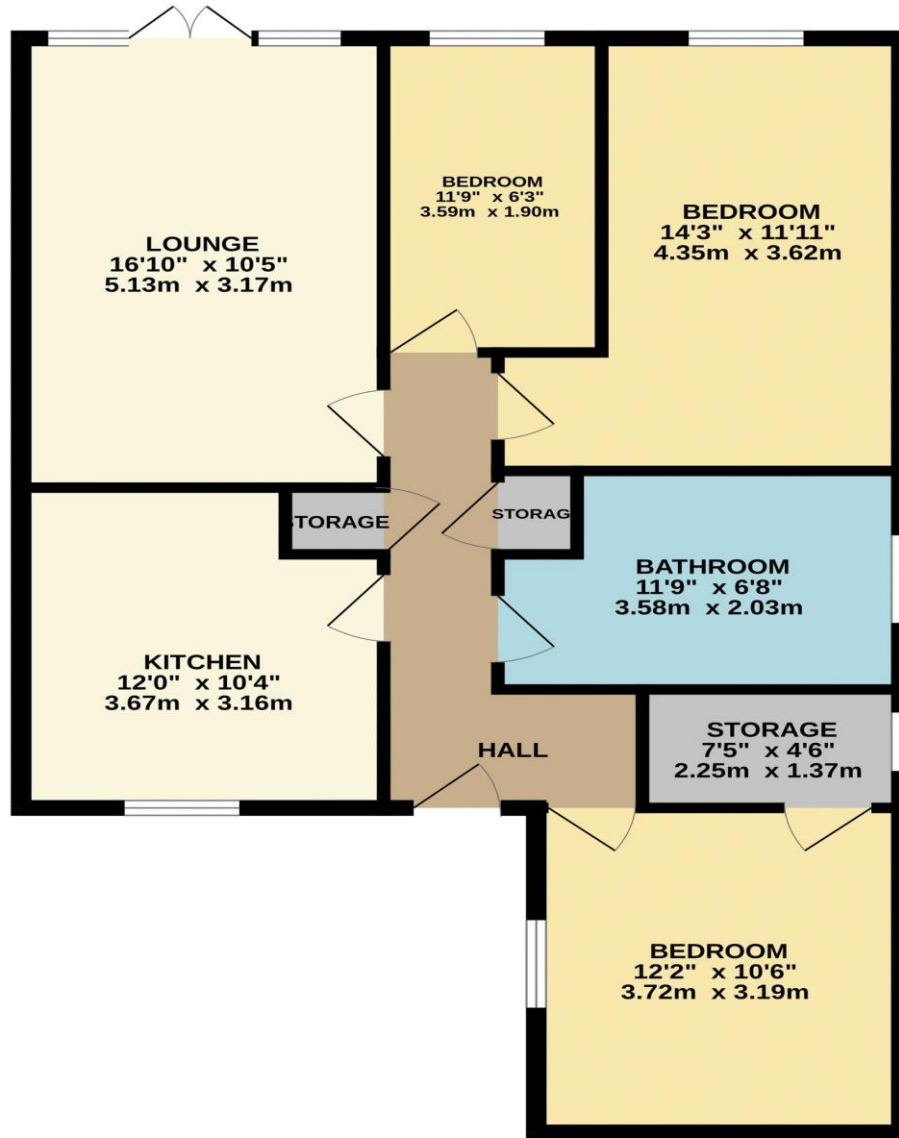

TOTAL FLOOR AREA : 855 sq.ft. (79.5 sq.m.) approx.

Whilst every attempt has been made to ensure the accuracy of the floorplan contained here, measurements of doors, windows, rooms and any other items are approximate and no responsibility is taken for any error, omission or mis-statement. This plan is for illustrative purposes only and should be used as such by any prospective purchaser. The services, systems and appliances shown have not been tested and no guarantee as to their operability or efficiency can be given.
Made with Metropix ©2026



