



Gregories Road, Beaconsfield



*Ashington Page*



Enhanced with AI by STREET\_00

## 88 Gregories Road, Beaconsfield

Perfect family home that ticks so many boxes! With approx 4500 square feet (incl garage) you get 6 Bedrooms, 6 Bathroom/Shower Rooms, 4 Reception Rooms plus a second floor Gym.

All in a generous level plot of about 0.34 acres, the rear garden is about 140 feet in depth and has a covered outdoor kitchen for better weather entertaining.

The town centre is just under a mile away for those that like to walk in for a coffee, do some light shopping or catch the train to London Marylebone.

The entrance hall leads to the cloakroom, Sitting Room, Family Room and the Study which has a heated laundry room which could be converted into an en suite shower room if a downstairs bedroom suite was ever needed.

The Kitchen/Breakfast Room is the heart of the house and gives access to the Dining Room and to the Family Room. The utility room leads to the double garage and to the rear garden.





The bedrooms and bathrooms are found on the next two floors with the Principal Suite of Bedroom, Dressing Room and spacious full en suite being on the first floor as are two further suites and Bedroom Four which has a bathroom beside it.

On the second floor there are Bedrooms 5 and 6, both with en suite shower rooms. This is where you will also find the Gym Room.

Outside there are two sets of sliding electrically operated wrought iron gates with lots of parking and a double garage.

The rear garden has a large terrace which leads to the covered kitchen garden and the large expanse of lawn with a summer house and garden shed.

Tenure: Freehold

Council Tax Band: H

EPC: B



Approximate Gross Internal Area  
 Ground Floor = 201.1 sq m / 2,165 sq ft  
 First Floor = 137.2 sq m / 1,477 sq ft  
 Second Floor = 83.4 sq m / 898 sq ft  
 Total = 421.7 sq m / 4,540 sq ft  
 (Including Garage / Excluding Void)

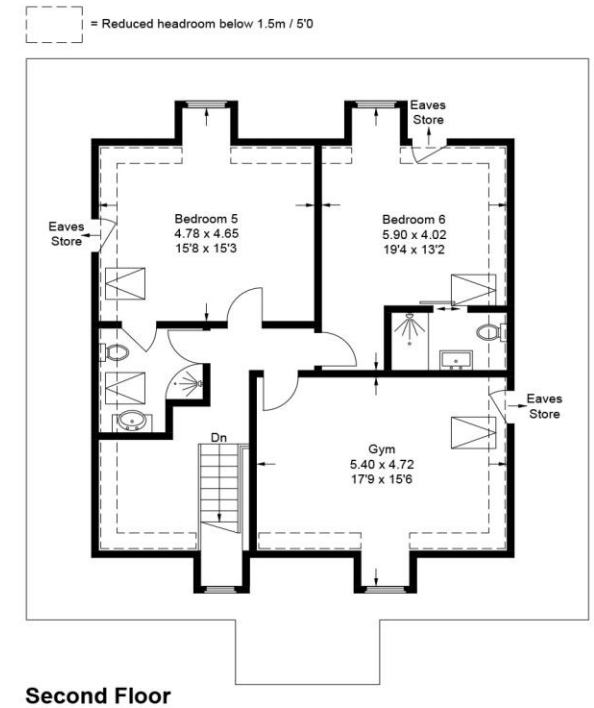
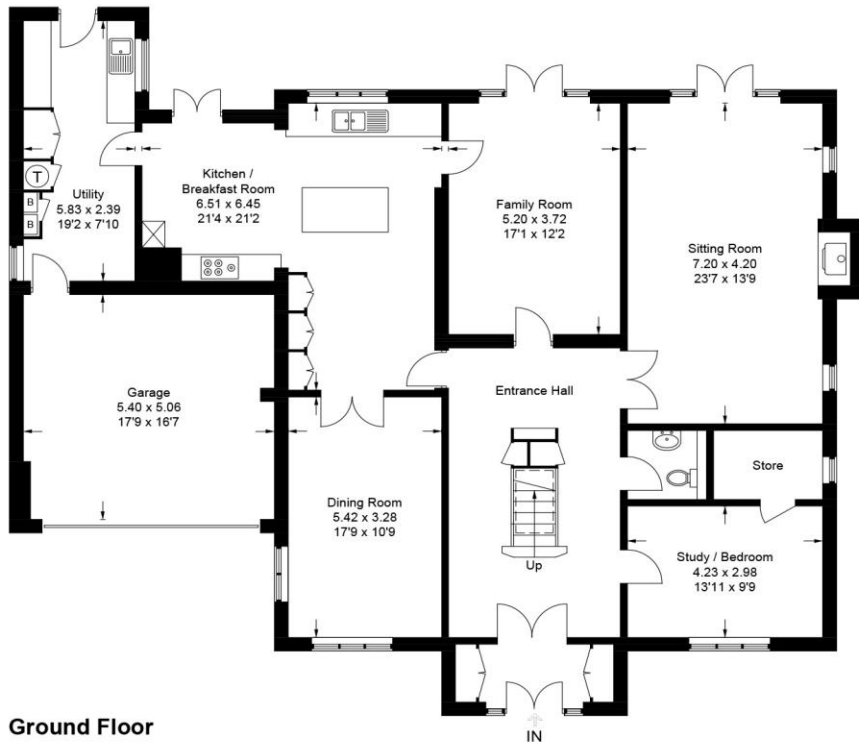

This plan is for layout guidance only. Not drawn to scale unless stated. Windows and door openings are approximate. Whilst every care is taken in the preparation of this plan, please check all dimensions, shapes and compass bearings before making any decisions reliant upon them.





For an appointment to view this property, please contact Ashington Page on **01494 680 018**  
Email [info@ashingtonpage.co.uk](mailto:info@ashingtonpage.co.uk)



*Should you decide to use James Walton, Park Grove Mortgages Limited, you should know that we would normally receive a referral fee from him on completion of a transaction. An average referral fee is typically*

Important Notice: These particulars are for guidance only. They are prepared and issued in good faith and are intended to give a fair summary of the property. Any description or information should not be relied on as a statement or representation of fact or that the property or its services are in good condition. The photographs show only certain parts of the property at the time they were taken. Any areas, measurements or distance given are approximate only. Any reference to alterations to or use of, any part of the property is not a statement that any necessary planning, building regulations or other consent has been obtained. These matters must be verified by an intending purchaser. All statements contained in these particulars in relation to the property are made without responsibility of Ashington page or its clients. Neither Ashington Page (nor any joint agents) nor any of their employees has any authority to make or give any representation or warranty whatsoever in relation to the property.

[www.AshingtonPage.co.uk](http://www.AshingtonPage.co.uk)

*Ashington Page*