



Bokeda Lakeside Path



Bokeda Lakeside Path Canvey Island SS8 9PB

£1,750 Per Month



To Let – 3 Bedroom Semi-Detached House | Lakeside Path, Canvey Island

A fantastic opportunity to rent this well-presented three-bedroom semi-detached family home, enjoying stunning views across Canvey Lake and situated within easy walking distance of the town centre, schools, shops and local bus routes.

The accommodation comprises a welcoming entrance hallway leading to a spacious lounge with beautiful lake views, a modern fitted kitchen/diner with built-in oven, hob and extractor, and a contemporary conservatory overlooking the rear garden.

To the first floor are three well-proportioned bedrooms, with bedrooms one and three enjoying picturesque views across Canvey Lake. There is also a modern shower room and a separate WC.

Externally, the property offers a generous front garden, an established rear garden and a garage, providing excellent outdoor space and additional storage.

Features

Three-bedroom semi-detached house
Stunning views over Canvey Lake
Spacious lounge

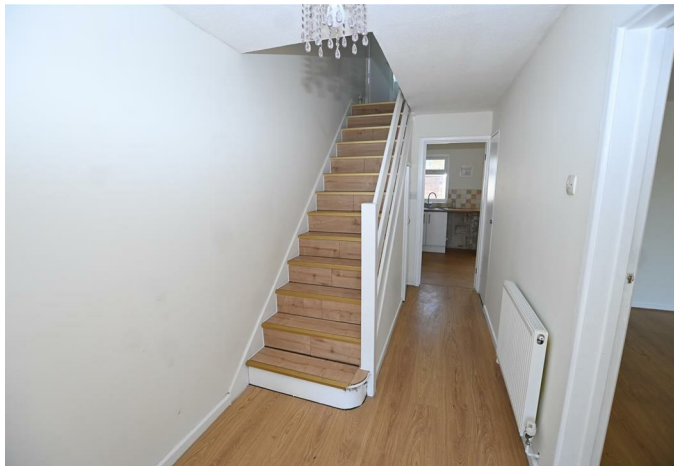

Hallway

Cloakroom

Lounge

164x 10'10 (49.99mx 3.30m)

Kitchen/Diner

17'5 x 8'10 (5.31m x 2.69m)

Conservatory

9' x 9'2 (2.74m x 2.79m)

First Floor Landing

Bedroom One

12'11 x 10'2 (3.94m x 3.10m)

Bedroom Two

11'1 x 10'10 (3.38m x 3.30m)

Bedroom Three

9'11 x 7' maximum measurement (3.02m x 2.13m maximum measurement)

Shower Room

Separate WC

Exterior

Rear Garden

Front Garden

Garage



GROUND FLOOR
527 sq.ft. (49.0 sq.m.) approx.

1ST FLOOR
430 sq.ft. (39.9 sq.m.) approx.

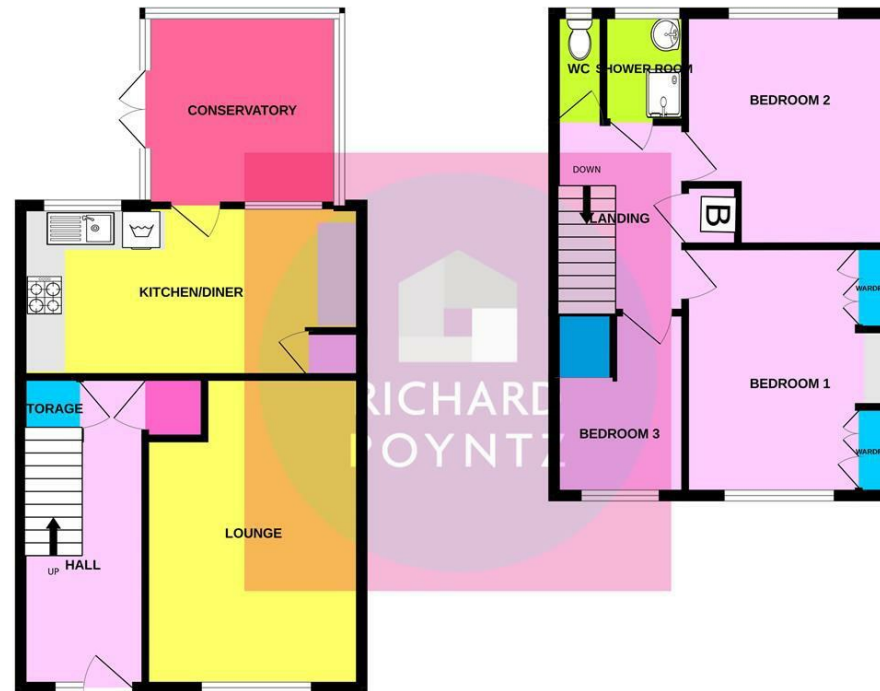

TOTAL FLOOR AREA : 957 sq.ft. (88.9 sq.m.) approx.

Whilst every attempt has been made to ensure the accuracy of the floorplan contained here, measurements of doors, windows, rooms and any other items are approximate and no responsibility is taken for any error, omission or mis-statement. This plan is for illustrative purposes only and should be used as such by any prospective purchaser. The services, systems and appliances shown have not been tested and no guarantee as to their operability or efficiency can be given.
Made with Meopix 62025

Mirepresentation Act 1967: These details are prepared as a general guide only, and should not be relied upon as a basis to enter a legal contract or commit expenditure. And any interested party should rely solely on their own Surveyor, Solicitor/Conveyancer or other professionals before committing themselves to any expenditure or other legal commitments. If any interested party wishes to rely upon any information from the Agent, then a request should be made and specific written confirmation can be provided. The Agent will not be responsible for any verbal statement made by the Agent or any member of Staff, as only a specific written confirmation can be provided. The Agent will not be responsible for any loss other than what specific written confirmation has been requested.

Property Misdescription Act 1991 The Agent has not tested any apparatus, equipment, fixture, fittings or services and so does not verify they are in working order, fit for purpose, or within ownership of the sellers, therefore the buyer must assume the information is incorrect. Neither has the Agent checked the legal documentation to verify legal status of the property. A buyer must assume the information is incorrect until it has been verified by their own Solicitors/Conveyancers. Nothing concerning the type of construction or the condition of the structure is to be implied from the photograph or plans for the property. Photographs of the interior of the property are given purely to give an indication of décor/style etc. and does not imply that any furniture/fittings etc., are included. A fixtures & fittings list will be provided by the Solicitors/Conveyancers in due course. The sales particulars may change in the course of time and any interested party is advised to make a final inspection of the property prior to exchange of contracts



Tel No: 01268 699 599 | Fax: 01268 699 080 | Email: rp@richardpoyntz.com
Registered Office: Richard Poyntz & Company, 11 Knightswick Road, Canvey Island SS8 9PA

Partners: Richard P. Poyntz F.N.A.E.A., James R. Poyntz M.N.A.E.A., Anna L. Poyntz & Sara Poyntz • V.A.T No: 731 4287 45
Richard Poyntz & Co (Partnership) is an introducer appointed representative of Stonebridge Mortgage Solutions Ltd for mortgage and insurance introductions.
Stonebridge Mortgage Solutions Ltd is authorised and regulated by the Financial Conduct Authority.

