



Barrowell Green, London, N21
£2,500 Per Calendar Month

Anthony Webb
ESTATE AGENTS

Barrowell Green, London, N21

Beautifully presented PART FURNISHED three bedroom family house benefiting from a spacious through lounge, fitted kitchen with appliances, ground floor w.c, first floor bath/shower room, three good side bedrooms, double glazing, gas central heating, off street parking and well maintained rear garden.

Barrowell Green is conveniently located off Green Lanes with its wealth of shops, restaurants, bus routes and Winchmore Hill mainline station into Moorgate. There are also several good schools close by including Firs Farm primary and Winchmore Hill secondary.

Enfield council band E

5 weeks deposit £2884

Minimum annual household income to meet referencing criteria £75,000

- Three bedrooms
- Terrace house
- Through lounge
- Kitchen/diner
- Guest w.c
- Modern bath/shower room
- Off street parking
- Rear garden





Anthony Webb



Anthony Webb

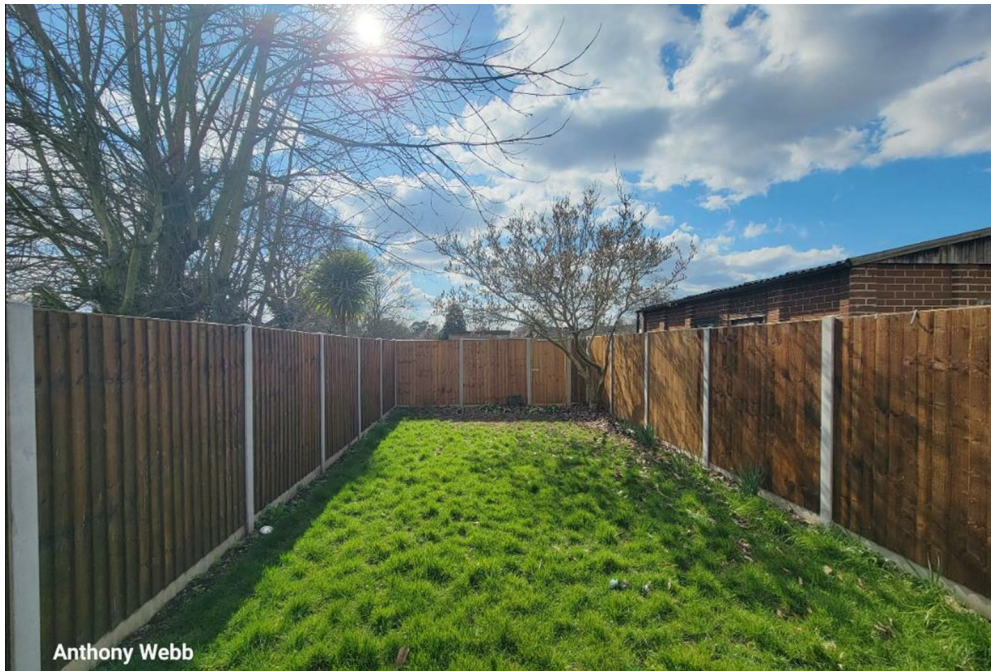

Anthony Webb



Anthony Webb

Barrowell Green London N21 3BA

Tenure:
Gross Internal Area: 947.23 sq ft



Energy Efficiency Rating		Current	Potential
Very energy efficient - lower running costs			
(92 plus) A			
(81-91) B			
(69-80) C			
(55-68) D			
(39-54) E			
(21-38) F			
(1-20) G			
Not energy efficient - higher running costs			
England & Wales		EU Directive 2002/91/EC	
Environmental Impact (CO ₂) Rating		Current	Potential
Very environmentally friendly - lower CO ₂ emissions			
(92 plus) A			
(81-91) B			
(69-80) C			
(55-68) D			
(39-54) E			
(21-38) F			
(1-20) G			
Not environmentally friendly - higher CO ₂ emissions			
England & Wales		EU Directive 2002/91/EC	



TOTAL FLOOR AREA: 72.8 sq.m. approx.
While every attempt has been made to ensure the accuracy of the floorplan contained here, measurements of doors, windows, rooms and any other items are approximate and no responsibility is taken for any error, omission or mis-statement. This plan is for illustrative purposes only and should be used as a guide only by any prospective purchaser. The services, systems and appliances shown have not been tested and no guarantee as to their operability or efficiency can be given.
Made with Metropix 02/05

Property particulars as supplied by Anthony Webb Estate Agents are set out as a general outline in accordance with the Property Misdescriptions Act (1991) only for the guidance of intending purchasers of lessees, and do not constitute any part of an offer or contract. Details are given without any responsibility, and any intending purchasers, lessees or third parties should not rely on them as inspection or otherwise as to the correctness of each of them. We have not carried out a structural survey and the services, appliances and specific fittings have not been tested. All photographs, measurements, floor plans and distances referred to are given as a guide only and should not be relied upon for the purchase of carpets or any other fixtures statements or representations of fact, but must satisfy themselves by or of fittings, gardens, roof terraces, balconies and communal gardens as well as tenure and lease details cannot have their accuracy guaranteed for intending purchasers. Lease details, service ground rent (where applicable) are given as a guide only and should be checked and confirmed by your solicitor prior to exchange of contracts. No person in the employment of Anthony Webb has any authority to make any representation or warranty whatever in relation to this property.

348 Green Lanes, Palmers Green, London N13 5TJ
020 8882 7888
palmersgreen@anthonywebb.co.uk
anthonywebb.co.uk

Anthony Webb
ESTATE AGENTS