6464, Damselfly Heights, 4 Teal Road, Ilford, IG3 8RS

£2,000 Per month

6464, Damselfly Heights, 4 Teal Road, Ilford, IG3 8RS

£2,000 Per month

Discover urban calm in this bright 2 bedroom apartment at Goodmayes Square, designed for those who value smart living without compromise. The generous open-plan kitchen, living and dining area flows seamlessly onto a private balcony, offering a peaceful outdoor retreat right at home. Well-proportioned bedrooms and sleek finishes throughout complete a space that feels considered at every turn.

Description

Situation

Furnished

Council Tax Band: B

Available:

Floor Plans

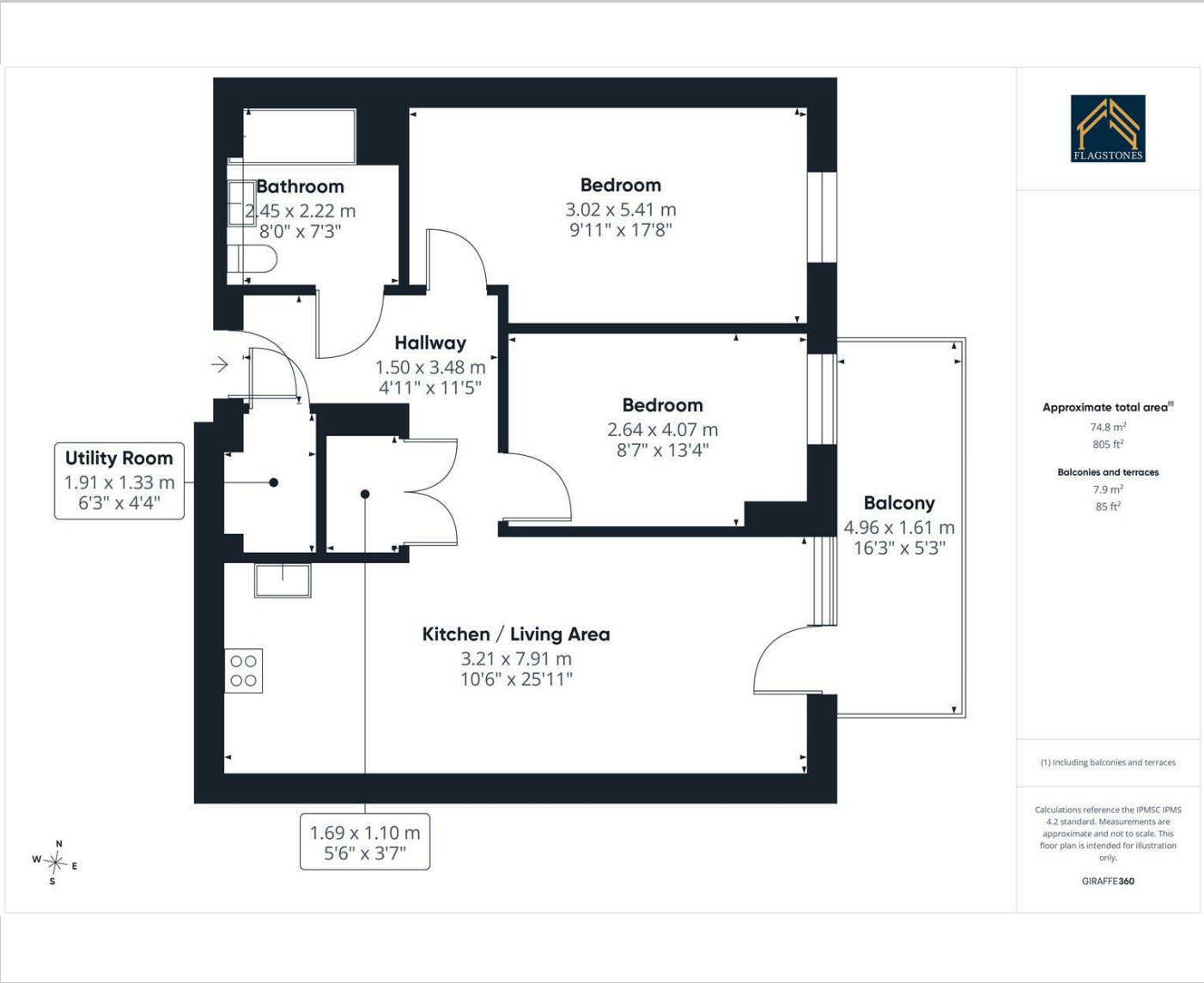

Area Map

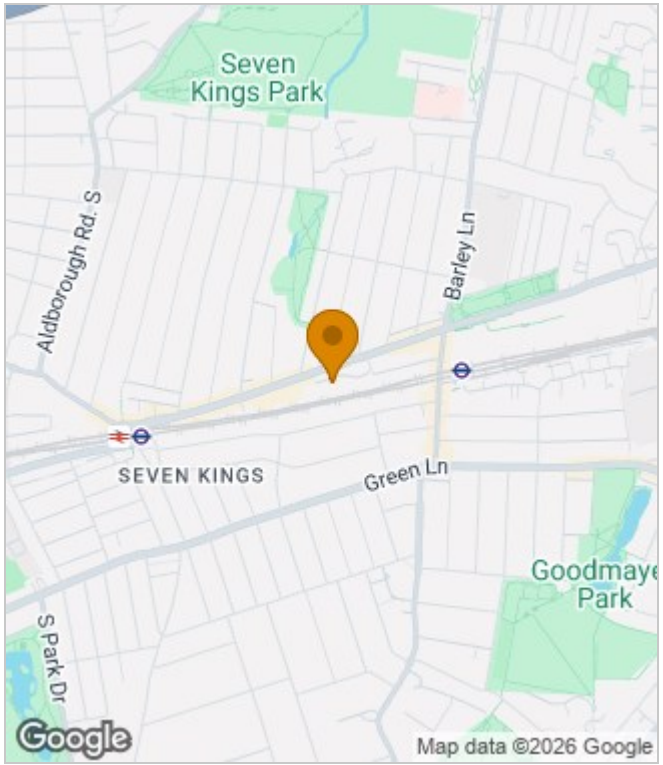

Energy Performance Graph

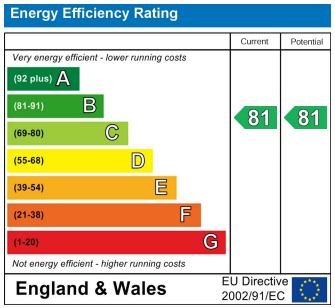

These particulars, whilst believed to be accurate are set out as a general outline only for guidance and do not constitute any part of an offer or contract. Intending purchasers should not rely on them as statements of representation of fact, but must satisfy themselves by inspection or otherwise as to their accuracy. No person in this firms employment has the authority to make or give any representation or warranty in respect of the property.

14 Havelock Place Harrow, London, HA1 1LJ
Tel: 0208 488 6296 | Email: info@flagstonespg.co.uk | www.flagstonespropertygroup.co.uk