

Lang Road
Bishopthorpe, York
YO23 2QL

Freehold

Council Tax Band - E

- Four Bedroom Semi-Detached Home
- Beautiful Period Character Throughout
- Two Elegant Reception Rooms
- Highly Sought-After Bishopthorpe Location
- Impressive Kitchen And Dining Space
- First Floor Office With Landscape Views
- Seperate Utility Room And Storage
- Private Garden With Open Field Views
- Driveway And Detached Garage
- EPC D

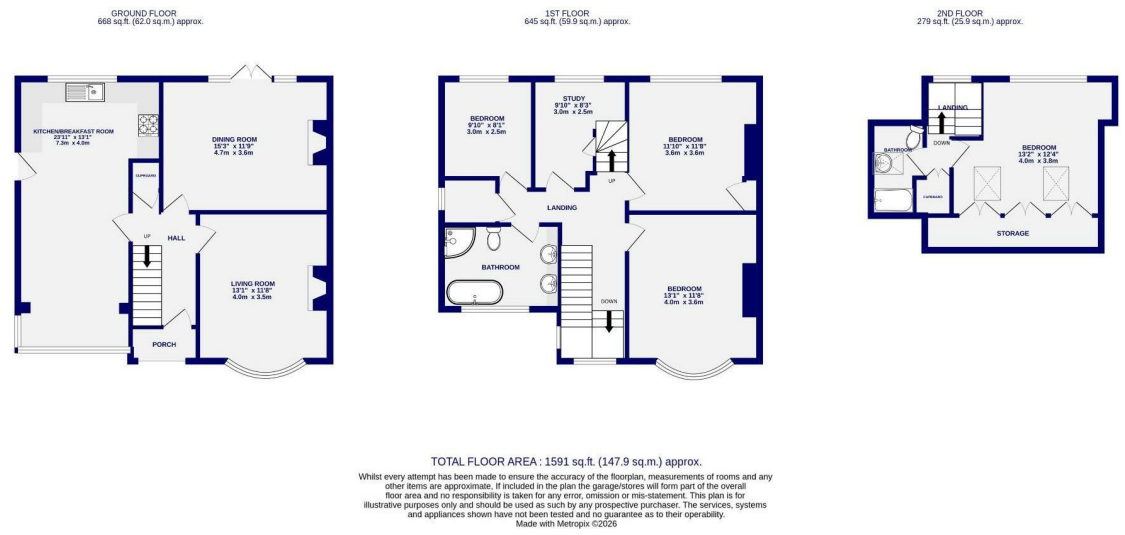

These particulars have been prepared as accurately and as reliably as possible, but should not be relied upon as 'statement of fact'. If there is any point which is of particular importance to you, please contact the office and we would be pleased to check the information. We have not tested any services, appliances, equipment or facilities and nothing in these particulars should be deemed to be a statement that they are in good working order, or that the property is in good structural condition or otherwise. Any areas, measurements, floor plans or distances referred to are given as a guide only and are not precise. Purchasers must satisfy themselves by inspection or by otherwise regarding the items mentioned above and as to the correctness of each of the statements contained in these particulars. No person in the employment of Ashtons has any authority to make or give any representation or warranty whatsoever in relation to this property or these particulars nor enter into any contract relating to the property on behalf of the vendor. Please note that some images may have been edited with the use of AI. We are legally required to carry out AML checks for all purchasers, sellers and giftors, which become mandatory once an offer has been accepted. There is a non-refundable fee of £30 + VAT per purchaser and per giftor for these checks.

Lang Road
Bishopthorpe, York
YO23 2QL

£700,000

4 2

Located in the highly sought-after village of Bishopthorpe, this impressive four-bedroom semi-detached home is positioned on the desirable Lang Road, a tree-lined residential street close to the heart of the village. Combining period character with generous and versatile family living, the property offers an enviable open outlook to the rear, attractive gardens, driveway parking and a detached garage. Close to excellent local amenities and popular eateries, river walks and well-regarded nurseries and primary schools, together with easy access to York city centre and excellent road links including the A64.

A beautiful stained-glass entrance door opens into the welcoming hallway, setting the tone for the character found throughout the property. The bright sitting room is positioned to the front and features a bay window, attractive fireplace and original period detailing including picture rails. To the rear is a generous dining room, centred around a wood-burning stove and opening directly onto the garden, creating a warm and inviting space for family meals and entertaining. The impressive kitchen and dining area provides a wonderful hub for modern family life, with a good range of wall and base units, integrated appliances and views across the garden. An external door provides convenient side access.

The first floor staircase and complimented stainglass window provides access to three well-proportioned bedroom and an office enjoys a particularly lovely outlook over the rear garden and open fields. The principal bedroom is positioned to the front and benefiting from a statement bay window. All served by the generous family bathroom with separate shower and bath. A useful utility area is located off the landing and completes this floor. To the second floor is the fourth bedroom and en-suite.



















