ABODE
SALES & LETTINGS

Broadacre Way, Chellaston, Derbyshire, DE73 6TQ

£410,000

https://www.abodemidlands.co.uk/

The Ophelia is a popular design with Ashberry homes. The property is well proportioned and in brief offers open-plan kitchen and dining room with French doors to rear garden. Integrated kitchen appliances, fitted kitchen units and a utility room. Front-facing living room, downstairs cloakroom. En suite to bedrooms I and 2, contemporary family bathroom. I0-year warranty and insurance protection

ABODE
SALES & LETTINGS

HALL

CLOAKROOM

LOUNGE
11'1" x 15'7"

KITCHEN DINER
21'0" (max) x 14'6" (max)

UTILITY
5'10" x 5'3"

FIRST FLOOR LANDING

BEDROOM 1
10'5" (max) x 12'4"

Bedroom 2
2.73m x 3.35m (9'0" x 11'0")

Bedroom 2 en suite
1.54m x 2.05m (5'1" x 6'9")

Bedroom 3
3.60m x 2.25m (11'10" x 7'4")

Bedroom 4
3.40m x 2.22m (11'2" x 7'4")

EN SUITE

BEDROOM 2
8'11" x 10'11"

BEDROOM 3
11'9" x 7'4"

BEDROOM 4
11'1" x 7'3"

BATHROOM

NOTE
management/estate charge £157 estimated.

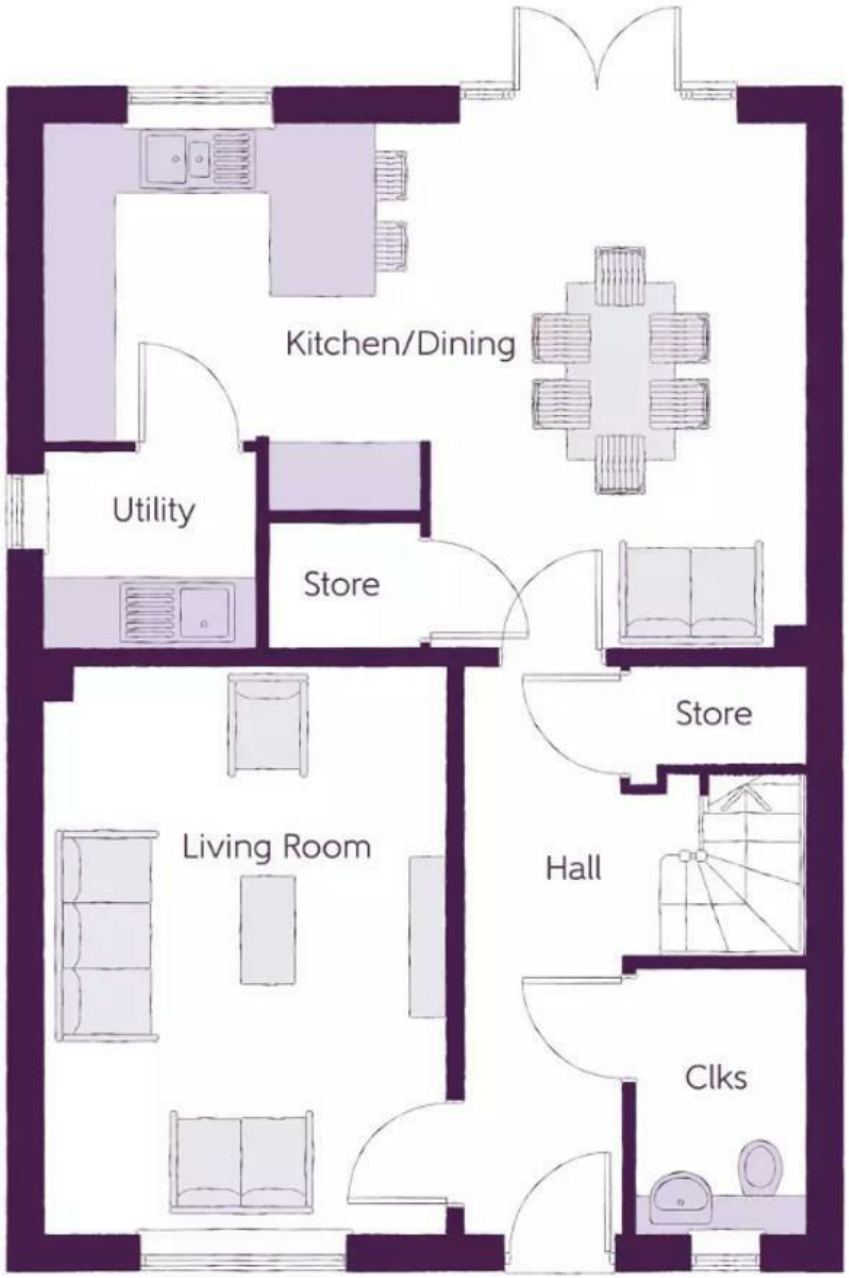
Kitchen/Dining
Utility
Store
Store
Living Room
Hall
Clks

WS
Bedroom 3
Bedroom 2
WS
Bathroom
En Suite
En Suite
WS
Store
Bedroom 1
Bedroom 4
WS

Energy Efficiency Rating

	Current	Potential
Very energy efficient - lower running costs		
(92 plus) A		
(81-91) B		
(69-80) C		
(55-68) D		
(39-54) E		
(21-38) F		
(1-20) G		
Not energy efficient - higher running costs		

England & Wales

EU Directive 2002/91/EC

These particulars, whilst believed to be accurate are set out as a general outline only for guidance and do not constitute any part of an offer or contract. Intending purchasers should not rely on them as statements of representation of fact, but must satisfy themselves by inspection or otherwise as to their accuracy. No person in this firms employment has the authority to make or give any representation or warranty in respect of the property.