



Ryefield, Langtoft Peterborough

£230,000 Freehold

**Sharman
Quinney**

Key Features



- Semi Detached Home
- Three Bedrooms
- No Chain
- Kitchen/Dining Room
- Village Location

Accommodation Includes

Door to:

Entrance Hall

Radiator, stairs to first floor, understairs storage cupboard with plumbing for washing machine.

Lounge

2.93m x 5.57m into bay (9'7" x 18'3" into bay).
Radiator, box bay window to front aspect, gas fire with fire place surround.

Kitchen Dining Room

4.83m x 3.35m (15'10" x 11'). Comprising a range of base and eye level units with worktops over, space for fridge freezer, electric oven with gas hob and extractor hood, sink, plumbing for dishwasher,



wall mounted boiler. The dining area has a radiator and French doors providing access to the rear garden.

Stairs to First Floor and Landing
Loft access, airing cupboard.

Bedroom One
3.58m x 2.91m (11'9" x 9'6"). Window to front aspect, built in wardrobes, radiator.

Bedroom Two
3.54m x 2.99m (11'7" x 9'9"). Window to rear aspect, radiator.

Bedroom Three
2.45m x 2.05m (8' x 6'8"), Window to rear aspect, radiator.

Bathroom

Comprising panel bath with electric shower over and additional mixer tap shower, WC, wash hand basin, radiator, window to front aspect.

Outside

The fully enclosed rear garden is laid to lawn with borders, shrubs and trees, timber fence surround with side gate access.

To the front a gravelled driveway provides double width parking.



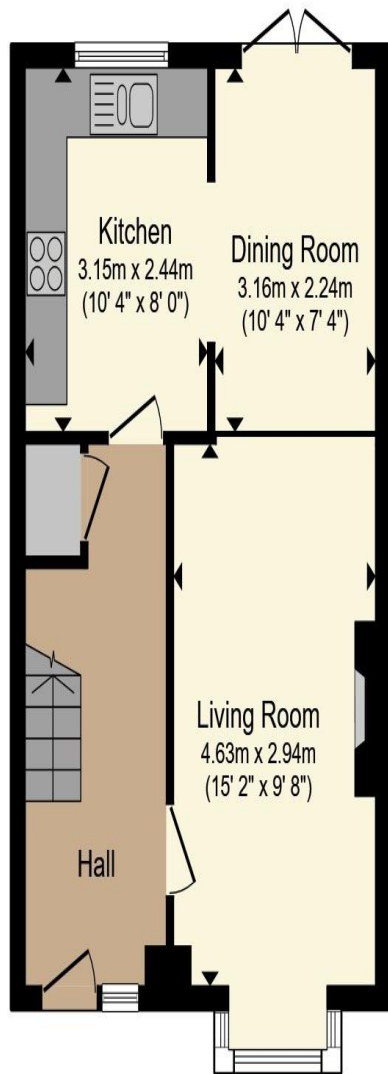

Ground Floor

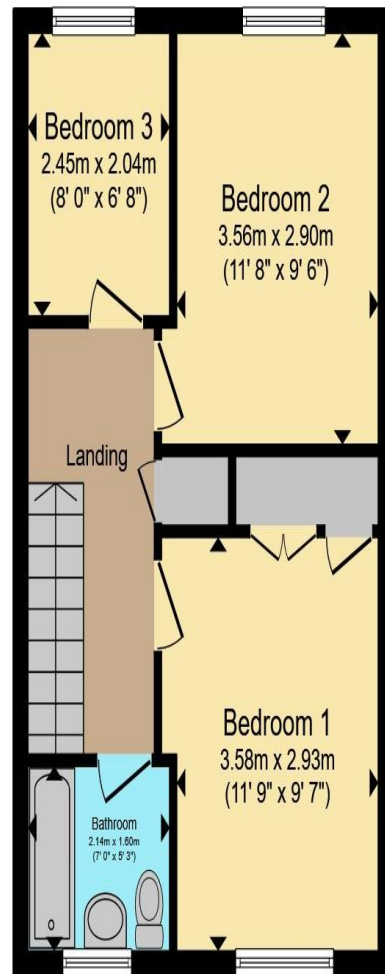

First Floor

Total floor area 80.8 m² (870 sq.ft.) approx

This floor plan is for illustrative purposes only. It is not drawn to scale. Any measurements, floor areas (including any total floor area), openings and orientation are approximate. No details are guaranteed, they cannot be relied upon for any purpose and they do not form part of any agreement. No liability is taken for any error, omission or misstatement. A party must rely upon its own inspection(s). Powered by www.propertybox.io

**Sharman
Quinney**

To view this property call Sharman Quinney on:
01778 343322

Selling your property?

Contact us to arrange a **FREE** home valuation.

 01778 343322

 25 Market Place, Market Deeping,
PETERBOROUGH, Cambridgeshire, PE6 8EA

 marketdeeping@sharmanquinney.co.uk

 www.sharmanquinney.co.uk



 SCAN ME



Sharman Quinney Holdings Limited is registered in England and Wales under company number 4174227, Registered Office is Cumbria House, 16-20 Hockliffe Street, Leighton Buzzard, Bedfordshire, LU7 1GN. VAT Registration Number is 500 2481 05.

1: These particulars do not constitute part or all of an offer or contract. 2: The measurements indicated are supplied for guidance only and as such must be considered incorrect. 3: Potential buyers are advised to recheck the measurements before committing to any expense. 4: Sharman Quinney has not tested any apparatus, equipment, fixtures, fittings or services and it is the buyers interests to check the working condition of any appliances. 5: Sharman Quinney has not sought to verify the legal title of the property and buyers must obtain verification from their legal representative. 6: Intending purchasers will be asked to produce identification documentation at a later stage and we would ask your co-operation in order that there will be no delay in agreeing the sale. Ref: MRD204393 - 0008

