

Annan

Call 01461 202 866/867

Offers Over £210,000

CULLEN KILSHAW
SOLICITORS & ESTATE AGENTS

WWW.CULLENKILSHAW.COM



**Portside, Park Place
Lockerbie, DG11 2HG**



Charming, quirky and deceptively spacious three bedroom property in quiet residential area but within easy distance of town centre for facilities and train station. The property has been well maintained and tastefully decorated both inside and out and has lovely sun room to rear along with suntrap attractively laid out garden. The location is also perfect being within walking distance of centre for all local amenities, Schools and train station for those trips further afield. There is a great deal to do round this area and if you like outdoor activities then this is the place for you to be. You must simply view this property and the area to fully appreciate its character and what it has to offer..

Features

You need to look inside this property

Spacious accommodation

Attractively laid out garden and summer house

Within walking distance of local shops

Small driveway and garage

Good commuter link location

Accommodation

Downstairs accommodation

Living room, kitchen/diner, sun room, utility area and WC.

Upstairs accommodation

Three bedrooms (one currently used as an art studio) and bathroom.

Garage and driveway and small paved area to front.

Enclosed rear garden with small outbuilding, vegetable garden patches, mature fruit trees, small pond and good sized summerhouse with heater.

Portside, Park Place, Lockerbie

Approximate Gross Internal Area = 129.2 sq m / 1391 sq ft
(Including Garage)

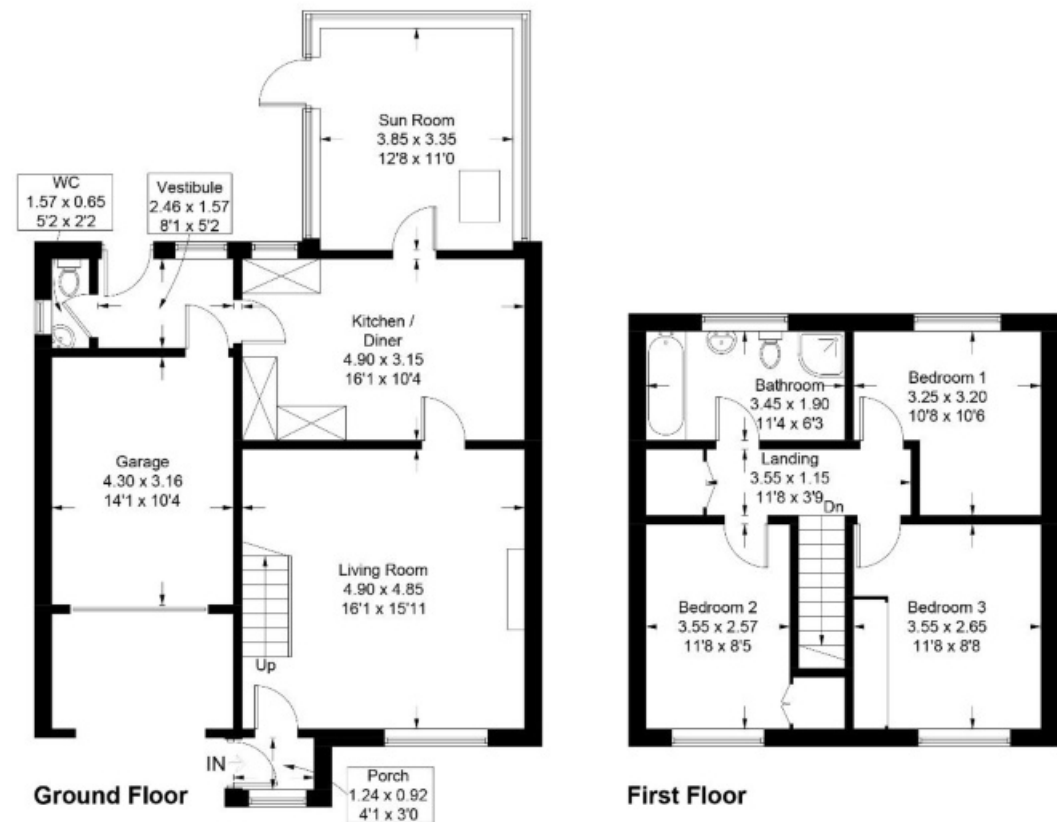

Illustration for identification purposes only, measurements are approximate, not to scale. Fourlabs.co © (ID1296787)

Situation LOCKERBIE

Lockerbie is a good-sized town 75 miles from Glasgow and 16 miles from the Scotland/England Border. It is a popular place to live and has a variety of local shops and has a supermarket. Lockerbie boasts the oldest ice rink in the UK and hosts curling events. It has Primary School and Secondary School, Town Hall, Library and Doctor's Surgery, Vets, Police Station. There are also a number of hospitality venues including hotels, cafes and takeaways and local pubs. Lockerbie has the main road and rail routes between Glasgow, Edinburgh and Carlisle. In the surrounding area of Lockerbie there are great places of historical interest and plenty of outdoor leisure facilities.

ANNAN

Annan is a town on the north shore of the Solway Firth and is just eight miles from the English border. Annan lies on the east side of the River Annan and gives access to the Annan Harbour. Annan enjoys easy access to major road links both north and south. The Royal Burgh of Annan has a bustling high street with a good range of locally run shops, supermarkets and several cafes and restaurants. It has a selection of leisure facilities and has both primary and secondary schooling. Annan station has commuter links between Carlisle, Dumfries and Glasgow.

GRETNA

Gretna is just 2 miles from the Scottish/England border and gives easy access to major road links north and south. Gretna Green is famous for tying the knot and caters for thousands of eloping couples every year. It is an ever growing tourist spot with the historic Gretna Green Famous Blacksmith's Shop and in recent years a developing retail outlet village (Gretna Gateway). The town has a number of hotels and places to stay as well as places to eat. Local shops and small retail units including pharmacy line Central Avenue and the railway station is a short walk from the town.

POWFOOT

Powfoot is a coastal village which lies on the shore of the Solway Firth. It is situated approximately 4 miles from the town of Annan. A local river runs through the village called the Pow water. This village is community orientated with public bowling green (Pavilion) and gardens in which local events take place and the Pavilion offers a book shop within. Powfoot retains a good amount of history throughout including when the tide is out a circular Victorian swimming pool. The village brings tourism year after year with hotel, golf course and caravan site with hospitality building.

DUMFRIES

This bustling town of Dumfries is set along the banks of the River Nith and is the largest town in South West Scotland. Dumfries has been a Royal Burgh since 1186. Dumfries is perhaps most well known for its many associations with Robert Burns, who lived here in the 1790s. The Robert Burns Centre is situated in an 18th century watermill and tells the story of Burns' last years in the town. The town was also home to J M Barrie for 5 years, the playwright best known for his work Peter Pan. Barrie played with friends at the Georgian house Moat Brae, which was restored and opened as a visitor attraction. It is now the National Centre for Children's Literature and Storytelling.

Dumfries has a wide variety of shops, large retail units, restaurants and places to stay, leisure facilities and commuter links making it a favourite of visitors to this part of Scotland.

South West

The South West of Scotland is well-known as having attractive unspoilt countryside and the diversity of sporting and recreational pursuits. There are good hill walking opportunities in the nearby Galloway Hills and cycling along the newly-designated cycle routes, as well as the Seven Stanes mountain bike routes in the Galloway Forest Park. The nearest of these is Dalbeattie Forest with its extensive network of specialist cycle paths, bridal ways and footpaths. There are plenty of sporting opportunities such as shooting as well as trout and salmon fishing on the regions numerous lochs and rivers. For golf enthusiasts, there is the championship course at Southburness and several other courses nearby, including the 9-hole courses at Castle Douglas, Dalbeattie, and New Galloway. Beautiful Loch Ken has a popular sailing centre with a number of water sports and activities available. The Solway coast is also popular with sailors with both Kippford and Kirkcubright having safe moorings. The National Trust for Scotland has a wonderful garden and houses at Threave Estate which provides training for a number of horticulture students each year and a modern Visitor Centre with an excellent cafe and shop. In addition, Kirkcubright is the local 'Artsite Town' with a number of galleries offering a range of exhibitors throughout the year. Communications within the area are very good. There is a mainline railway station in Dumfries and Lockerbie, providing excellent links to both the north and south.

Fixtures and Fittings

All floor coverings, light fittings and blinds.

Services

Mains gas, electricity, water and drainage.

Central heating is provided by a gas-fired Worcester Greenstar boiler, which is housed in one of the bedroom cupboards and serves radiators throughout the property, with the exception of the sun room.

Domestic hot water is provided by the central heating boiler, on demand. As the boiler is of a combi design, no additional water storage tanks are required in the property.

EPC

D

Council Tax

E

Offers

Offers should be submitted in proper legal form to the Selling Agents. Any prospective purchaser wishing to be informed of a closing date should notify the Selling Agents as soon as possible. The Selling Agents reserve the right to sell the property without setting a closing date and do not bind themselves to accept the highest of any offer.

Interested in this property?

Annan

Call 01461 202

866/867

27 Bank Street, Annan,
Dumfries & Galloway, DG12 6AU
Phone: 01461 202 866/867
Email: Annan@cullenkilshaw.com

Opening Hours:
Monday to Friday: 9.00am to 5.00pm

Also At:

Galashiels,	Tel 01896 758 311
Jedburgh,	Tel 01835 863 202
Hawick,	Tel 01450 3723 36
Kelso,	Tel 01573 400 399
Melrose,	Tel 01896 822 796
Peebles,	Tel 01721 723 999
Selkirk,	Tel 01750 723 868
Langholm,	Tel 013873 80482
Annan,	Tel 01461 202 866/867
Tranent,	Tel 01875 611211



Full members of:



Whilst these particulars are prepared with care and are believed to be accurate neither the Selling Agent nor the vendor warrant the accuracy of the information contained herein and intending purchasers will be held to have satisfied themselves that the information given is correct.