Julian Marks
ESTATE AGENTS

PEOPLE, PASSION AND SERVICE

291 Granby Way

Devonport, Plymouth, PL1 4ND

£115,000

2 | 1 | 1 | C

Modern purpose-built self-contained 2 bedroom flat situated on the 2nd floor (top) of a 3 storey building. Understood to have been constructed circa 1970s/1980s. Brick, block & stud-work. uPVC double-glazing circa early 2000s. Gas fired central heating with Main Mersey boiler. Well-proportioned accommodation including a spacious lounge dining room, a good sized kitchen with views towards the River Tamar & beyond in the distance. 2 generous sized double bedrooms, bathroom, a separate wc & a useful store room. Vacant. No onward chain.

GRANBY WAY, DEVONPORT, PLYMOUTH, PL1 4ND
SOLD AS SEEN.

SUMMARY
Modern purpose-built self-contained 2 bedroom flat situated on the 2nd floor (top) of a 3 storey building. Understood to have been constructed circa 1970s/1980s. Brick, lock & stud-work. uPVC double-glazing which is thought to have been understated in the early 2000s. Gas fired central heating with Main Mersey boiler. Well-proportioned accommodation including a spacious lounge dining room, a good sized kitchen with views towards the River Tamar & beyond in the distance. 2 generous sized double bedrooms, bathroom, a separate wc & a useful store room. Vacant. No onward chain.

LOCATION
Found in Devonport, a mixed residential & commercial area. Close to Devonport Docks. A couple of miles from Plymouth City Centre.

ACCOMMODATION

HALL
Staircase rises to the:

SECOND FLOOR

LANDING
Communal with access to:

APARTMENT 291, GRANBY WAY

HALL
Long & central hall, giving access to all rooms.

LOUNGE/DINING ROOM 18'4 x 10'7 overall (5.59m x 3.23m overall)
Window. Feature fireplace. Range of fitted cupboard & drawer storage along 1 wall. 2 ceiling lights both with fans.

KITCHEN 10'6 x 8'9 (3.20m x 2.67m)
Window with long views towards the River Tamar & Cornwall in the distance. Range of fitted cupboard & drawer storage. Stainless steel one-&-a-half bowl sink. Space & plumbing for washing machine. Space for other white goods. Fitted Electrolux oven.

BEDROOM ONE 15'1 x 9'3 (4.60m x 2.82m)
Window. Built-in bedroom furniture. Ceiling light with fan.

BEDROOM TWO 15'9 x 7'10 (4.80m x 2.39m)
Window.

STORE ROOM 7'8 x 4'9 (2.34m x 1.45m)
Houses the electric meter & consumer unit.

WC 7'8 x 2'9 (2.34m x 0.84m)
White wc.

BATHROOM 6'5 x 5'9 (1.96m x 1.75m)
'L-shaped'. Window. White suite with 'P-shaped' panelled bath. Wash-hand basin.

AIRING CUPBOARD
Housing the Main Mersey super gas boiler servicing the central heating & domestic hot water.

EXTERNALLY
Communal grounds including a bin store, parking area & clothes drying area.

TENURE
Leasehold. Original term of 125 years, under-leased from 3 May 1993, expiring on 1 July 2115. Ground rent £10 per annum. Service charge £1,500pa payable to PCH, which covers maintenance, communal utilities/faculties, cleaning, building insurance etc.

Area Map

Floor Plans

SECOND FLOOR

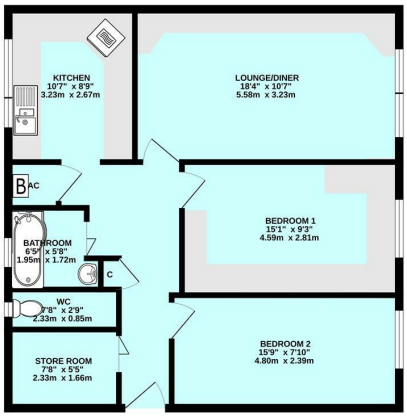

Energy Efficiency Graph

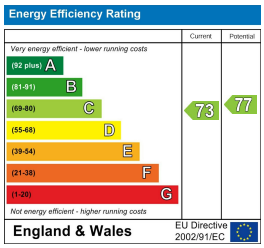

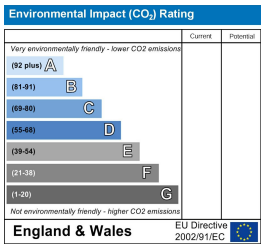

These particulars, whilst believed to be accurate are set out as a general outline only for guidance and do not constitute any part of an offer or contract. Intending purchasers should not rely on them as statements of representation of fact, but must satisfy themselves by inspection or otherwise as to their accuracy. No person in this firms employment has the authority to make or give any representation or warranty in respect of the property.

10 - 12 Eggbuckland Road, Plymouth, Devon, PL3 5HE
Tel: 01752 664125 | Email: plymouth@julianmarks.co.uk | www.julianmarks.co.uk