

Radnor Walk, SW3

MOUNTGRANGE
HERITAGE



Radnor Walk, SW3

Available for a Short Let. A stunning family house in a prime Chelsea location. Radnor Walk is situated just moments away from the Kings Road on a low traffic one way street, this home is immaculately presented and has been finished to an exceptionally high standard but with comfort and ease in mind.

The property offers four double bedrooms, all with their own en suites. The principle bedroom has a luxurious walk in wardrobe which leads onto the master bathroom with double basins and independent bath with a television built into the wall.

The property also benefits from a separate utility room, media room, a west facing paved garden and offers air-conditioning in the key rooms.

The nearest underground station is Sloane Square which services the District and Circle lines.






Van Gogh

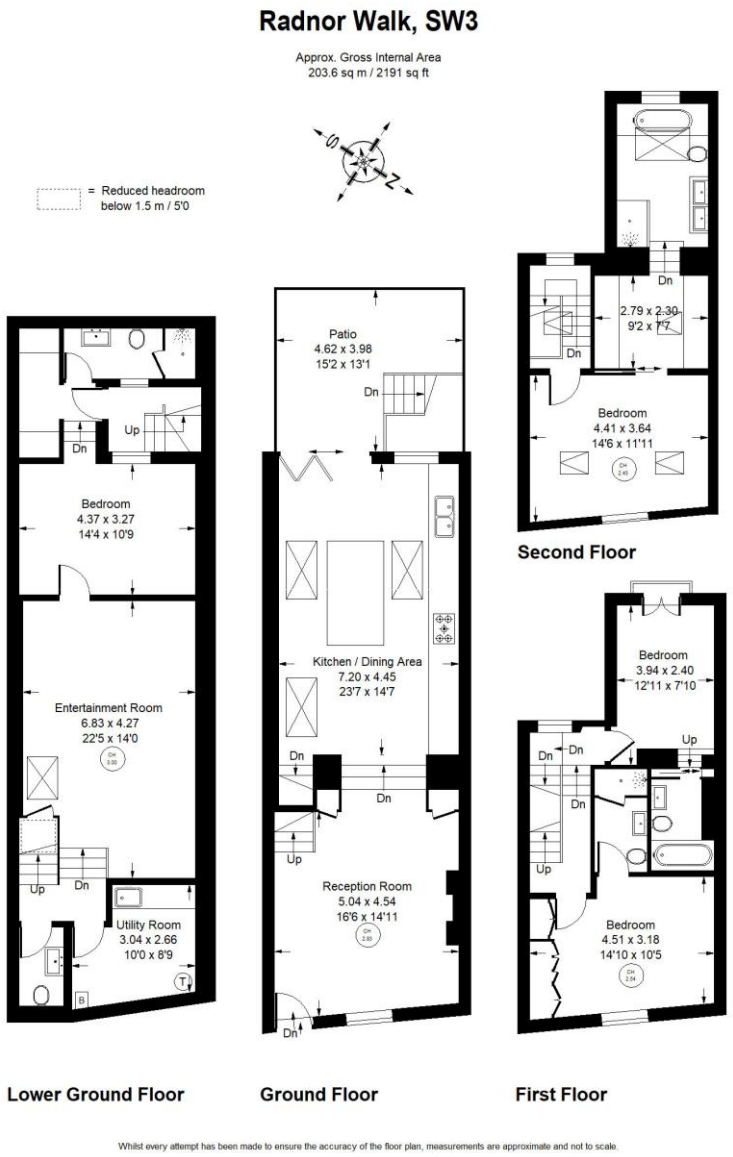



Radnor Walk, SW3

Royal Borough of Kensington & Chelsea

4 2 4

- Air conditioning
- West facing garden
- Media Room
- Over 2000sqft

The Property Ombudsman

Whilst every attempt has been made to ensure the accuracy of the floor plan, measurements are approximate and not to scale. No guarantee is given on the total square footage of the property quoted on the plan. Figures given are for guidance. Plan is for illustration purposes only, not to be used for valuations.

Property Ref: 62217

LONDON OFFICES

Kensington • North Kensington • Notting Hill 020 7221 2277

mountgrangeheritage.co.uk

hello@mountgrangeheritage.co.uk

MOUNTGRANGE HERITAGE