ASPIRE
TO MOVE









St. Lukes Road, Bath, BA2

Four bedroom student property located in Bear Flat, Bath. The property is offered furnished and is available from the 15th June 2027.

St Luke's Road is located in the Bear Flat area of Bath and provides excellent access to Bath city centre and both universities. There are shops 0.1 miles away.

£3,300 PCM

St. Lukes Road, Bath, BA2

- Four bedroom student property
- Great location
- Available from the 15th June 2027.
- Furnished
- Holding deposit - £761.00

Four bedroom student property located in Bear Flat, Bath. The property is offered furnished and is available from the 15th June 2027

St Luke's Road is located in the Bear Flat area of Bath and provides excellent access to Bath city centre and both universities. There are shops 0.1 miles away.

The property is arranged over two floors and have four double bedrooms. Each room comes with bed, wardrobe, chest of drawers, desk and chair. The kitchen has base and wall units, cooker, hob, fridge/freezer, washing machine and dryer as well as a dining table with chairs. There is a main bathroom, a separate shower room and a separate WC.

The property is available to four students from 15th June 2027.

















Floor Plan

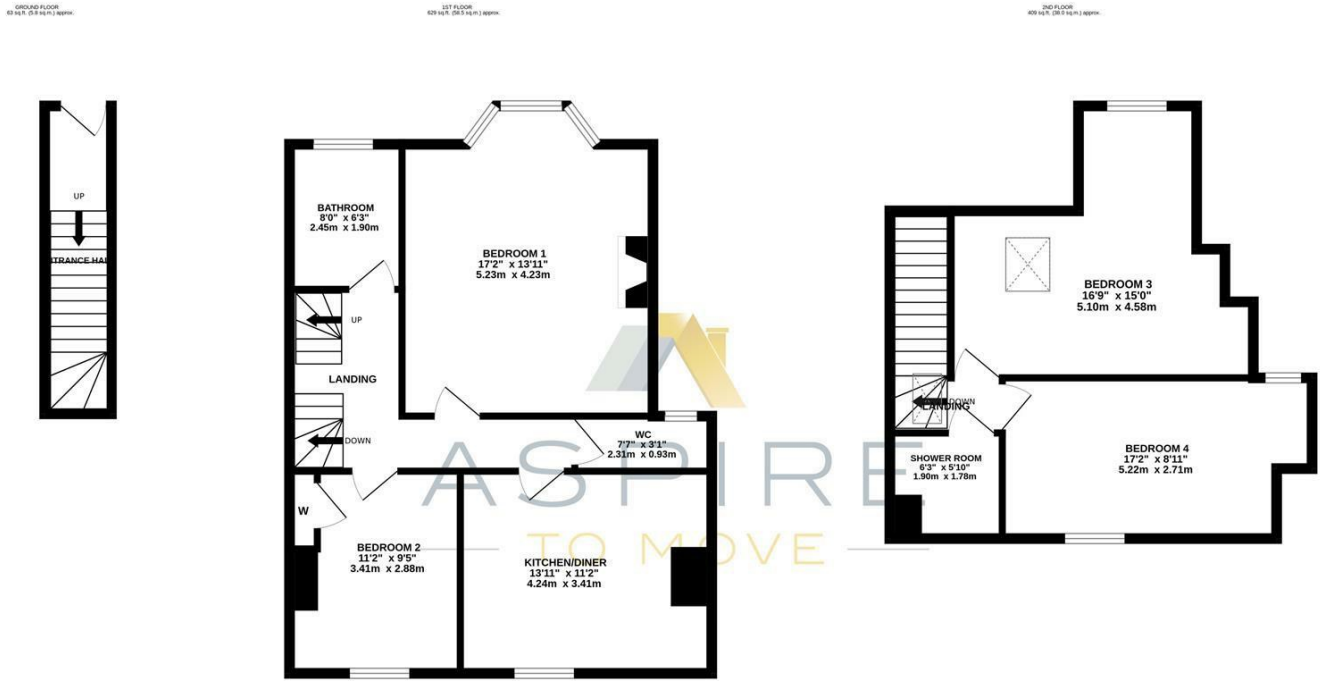

ST LUKES ROAD, BATH, BA2

TOTAL FLOOR AREA : 1101 sq.ft. (102.3 sq.m.) approx.

Whilst every attempt has been made to ensure the accuracy of the floorplan contained here, measurements of doors, windows, rooms and any other items are approximate and no responsibility is taken for any error, omission or mis-statement. This plan is for illustrative purposes only and should be used as such by any prospective purchaser. The services, systems and appliances shown have not been tested and no guarantee as to their operability or efficiency can be given.
Made with Metropix ©2023

These particulars, whilst believed to be accurate are set out as a general outline only for guidance and do not constitute any part of an offer or contract. Intending purchasers should not rely on them as statements of representation of fact, but must satisfy themselves by inspection or otherwise as to their accuracy. No person in this firms employment has the authority to make or give any representation or warranty in respect of the property.

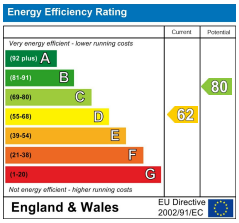

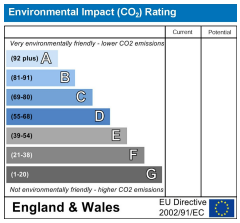

1 Saville Row, Bath, BA1 2QP Tel: **01225 444333**
info@aspiretomove.co.uk **www.aspiretomove.co.uk**