



RESIDENCE
STOCKPORT



4 Vicarage Road
Cale Green, Stockport, SK3 8HN

Asking Price £300,000



4 Vicarage Road

Cale Green, Stockport, SK3 8HN

Nestled on the charming Vicarage Road in Stockport, this delightful four-bedroom house offers a perfect blend of comfort and modern living. Upon entering, you are greeted by two spacious reception rooms, ideal for both entertaining guests and enjoying quiet family evenings. The layout of the home is thoughtfully designed, providing ample space for relaxation and socialising.

The heart of the home is the modern kitchen, which boasts contemporary fittings and ample storage, making it a joy for any home cook. The family bathroom is well-appointed, ensuring convenience for all members of the household.

One of the standout features of this property is the large garden to the rear.

With its generous living space and attractive location, this house is an excellent opportunity for families or anyone seeking a comfortable home in Stockport. Don't miss the chance to make this lovely property your own.

- Four Bedrooms
- Two reception rooms
- Family bathroom
- Modern kitchen
- Large garden to the rear
- EPC Rating D
- Fantastic location





Floor Plan

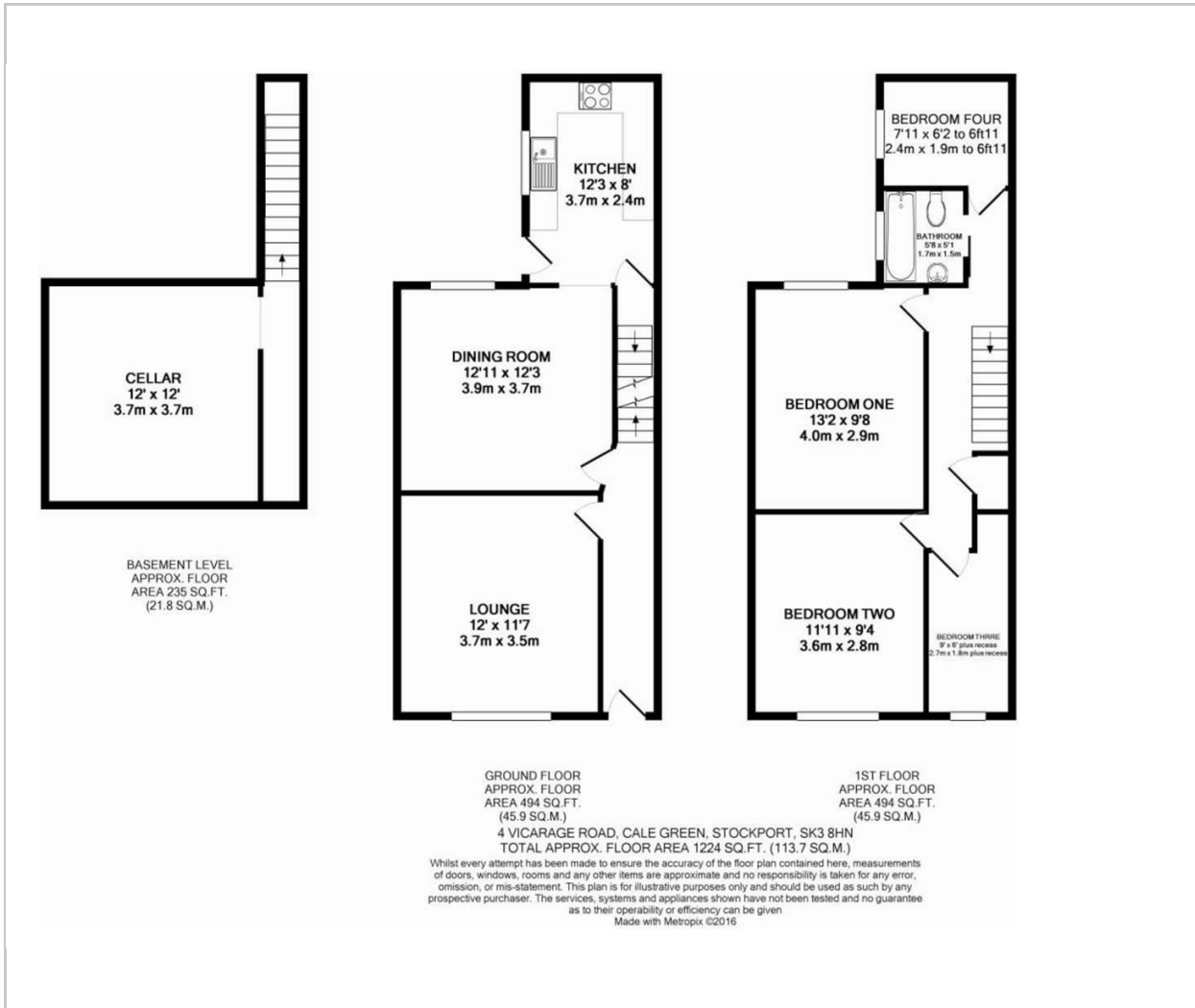

Area Map

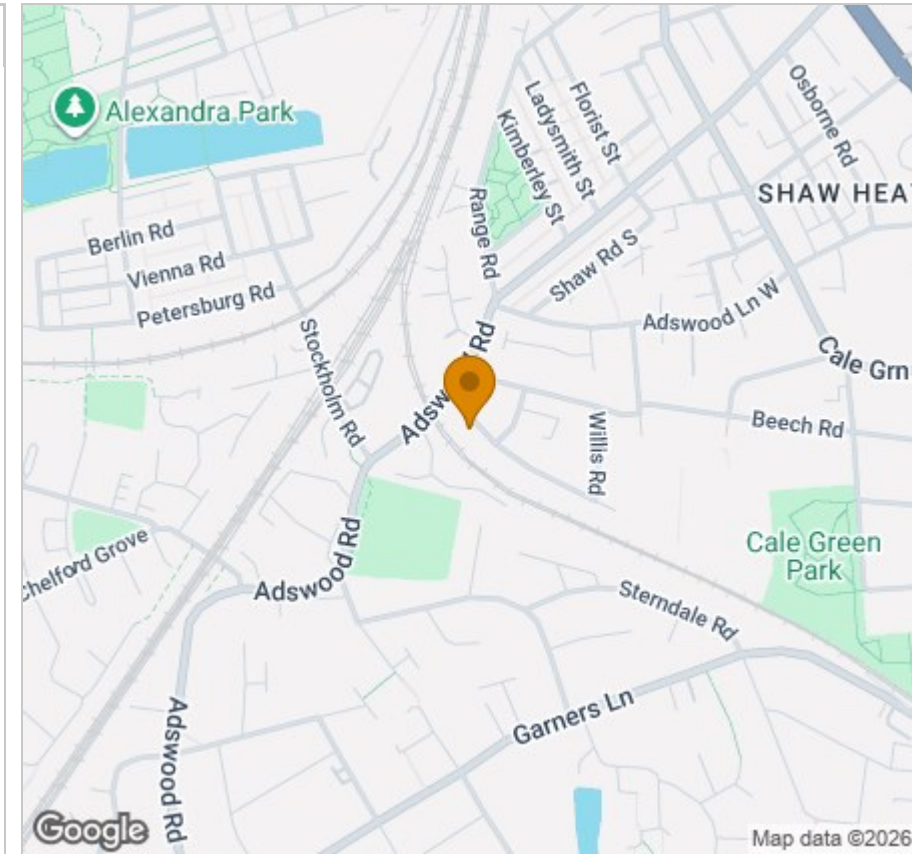

Energy Efficiency Graph

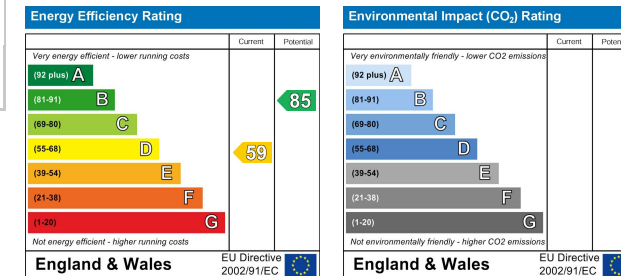

Viewing

Please contact our Reside Stockport Office on 0161 808 0660 if you wish to arrange a viewing appointment for this property or require further information.

These particulars, whilst believed to be accurate are set out as a general outline only for guidance and do not constitute any part of an offer or contract. Intending purchasers should not rely on them as statements of representation of fact, but must satisfy themselves by inspection or otherwise as to their accuracy. No person in this firm's employment has the authority to make or give any representation or warranty in respect of the property.

57a St Petersgate, Stockport, Cheshire, SK1 1DH

Tel: 0161 808 0660 Email: info@residestockport.com www.residestockport.com