



MORGAN ASSOCIATES

ESTATE & LETTINGS AGENCY



43, Montpellier Terrace,
Cheltenham GL50 1UX
£950 PCM



43, Montpellier Terrace,

Cheltenham GL50 1UX

Welcome to this charming unfurnished flat, located on the first floor of a period building situated on the highly sought-after Montpellier Terrace. Offering stunning views of the picturesque Montpellier Gardens and tennis courts, this generously-proportioned property boasts a spacious double bedroom, an open-plan kitchen/dining room, a large living room, and a bathroom with a shower over the bath. Keeping you cozy all year round, the property is heated by gas central heating. Residents can also take advantage of the convenience of permit parking. Come and make this delightful flat your new home.

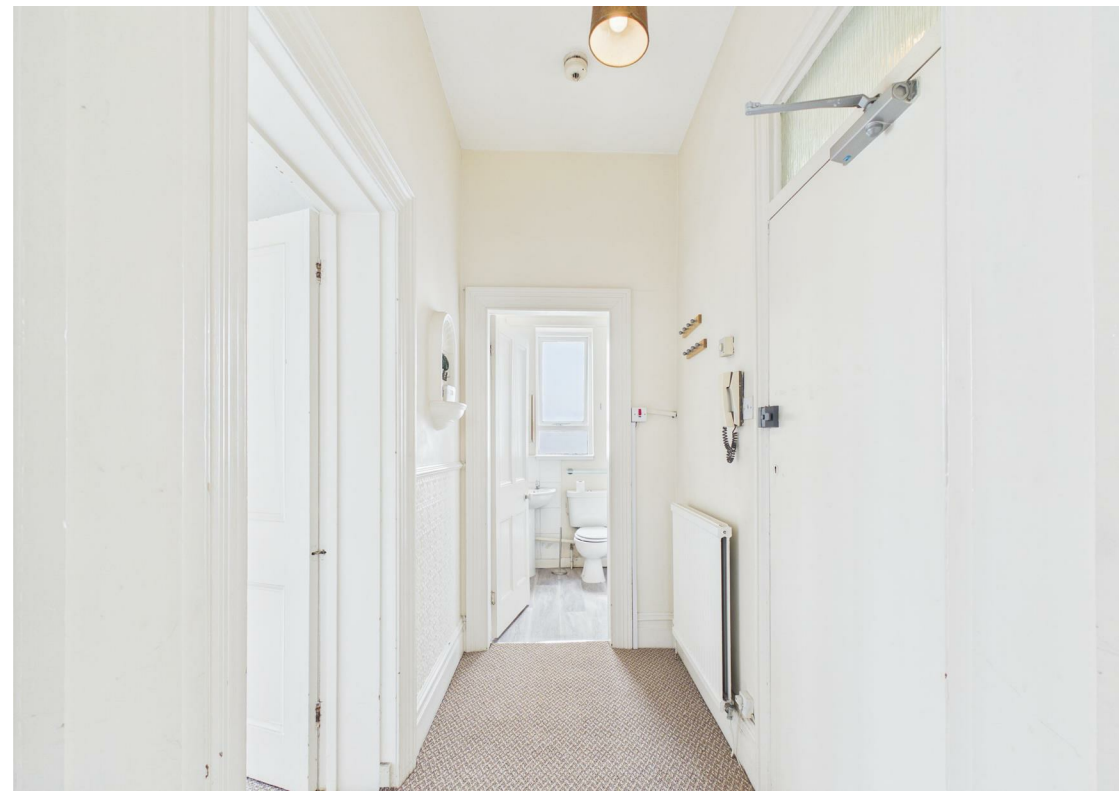
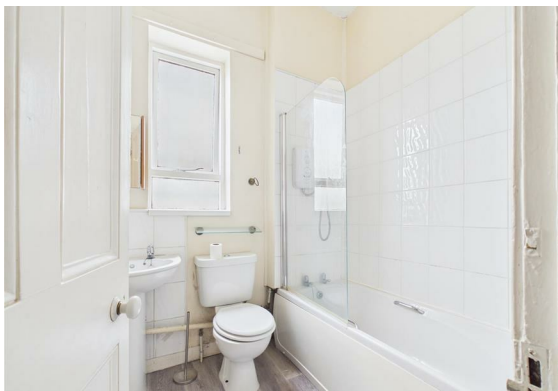

Floor Plan

Energy Efficiency Graph

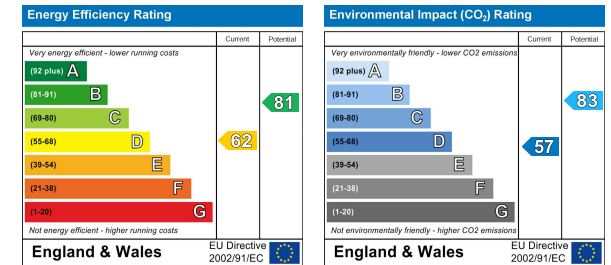

Area Map



Viewing

Please contact us on 01242 514 285 if you wish to arrange a viewing appointment for this property or require further information.

Rotunda Buildings Montpellier Exchange
Cheltenham
Gloucestershire
GL50 1SJ

T. 01242 514 285

E. info@morgan-associates.co.uk

W. www.morgan-associates.co.uk

These particulars, whilst believed to be accurate are set out as a general outline only for guidance and do not constitute any part of an offer or contract. Intending purchasers should not rely on them as statements of representation of fact, but must satisfy themselves by inspection or otherwise as to their accuracy. No person in this firm's employment has the authority to make or give any representation or warranty in respect of the property.

