



25a North Drive, Beaconsfield

Guide Price £700,000

*Ashington Page*

The Old Post Office has delightful nods to its heritage and offers a blend of historical charm and contemporary living. This large 4 bedroom semi-detached property presents thoughtfully designed interiors, versatile living spaces, and a beautifully landscaped garden, making it an ideal family home. Beaconsfield is a much sought-after market town in Buckinghamshire. Local amenities near include convenience stores, cafes and a school, whilst Beaconsfield Old and New Town offer shops, restaurants and railway station with fast links to London Marylebone.

**Tenure:** Freehold

**Council Tax:** E

**EPC:** D

Approximate Gross Internal Area  
 Ground Floor = 60.3 sq m / 649 sq ft  
 First Floor = 49.6 sq m / 534 sq ft  
 Outbuilding = 14.2 sq m / 153 sq ft  
 Total = 124.1 sq m / 1,336 sq ft

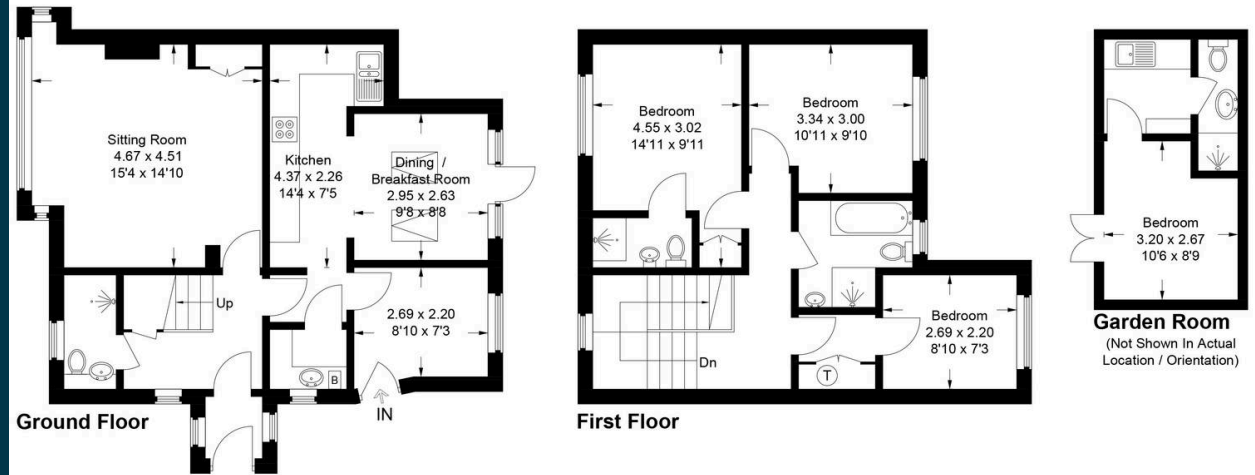

This plan is for layout guidance only. Not drawn to scale unless stated. Windows and door openings are approximate. Whilst every care is taken in the preparation of this plan, please check all dimensions, shapes and compass bearings before making any decisions reliant upon them.  
 © CJ Property Marketing Ltd Produced for Ashington Page

These particulars are for guidance only. They are prepared and issued in good faith and are intended to give a fair summary of the property. Any description should not be relied on as a statement or representation of fact or that the property, or its services, are in good condition. The photographs show only certain parts of the property at the time they were taken. Any areas, measurements or distance given are approximate only. Any reference to alterations to, or use of, any part of the property is not a statement that any necessary planning, building regulations or other consent has been obtained. These matters must be verified by an intending purchaser. All statements contained in these particulars in relation to the property are made without responsibility of Ashington Page or its clients. Neither Ashington Page (nor any joint agents) nor any of their employees has any authority to make or give any representation or warranty whatsoever in relation to the property

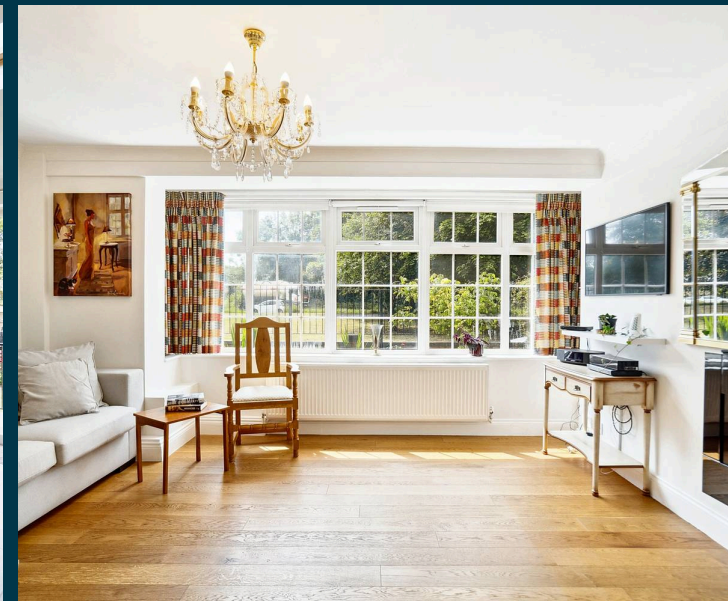
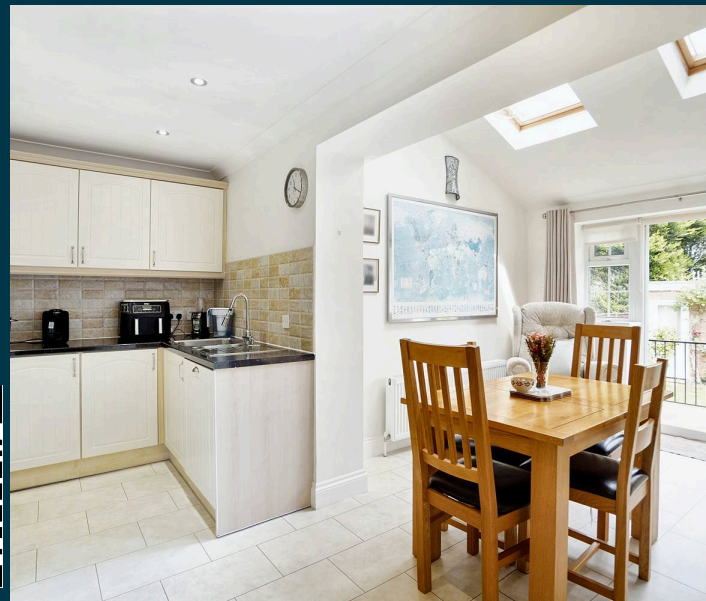

01494 680018  
[info@ashingtonpage.co.uk](mailto:info@ashingtonpage.co.uk)  
[www.AshingtonPage.co.uk](http://www.AshingtonPage.co.uk)

