

Hazel Road

Loughborough, LE11 2JH

John German



John German



Hazel Road

Loughborough, LE11 2JH

Offers In Excess Of £240,000

A three-bedroom home offering a wealth of potential, ideal for those looking to modernise. The property benefits from a generous rear garden and ample off-road parking, making it a fantastic opportunity for buyers seeking space, flexibility, and the chance to make a home their own.

This superb home would make a perfect purchase for first time buyers, professional couples, families or those wishing to downsize.

The property is located within easy reach of a wide range of local amenities, including good primary and secondary schools, supermarkets, independent shops, boutiques, pubs and restaurants. Nature lovers and outdoor enthusiasts will appreciate the abundance of nearby green spaces, perfect for walking and cycling.

Commuters will benefit from excellent transport links with easy access to the M1 and A6, regular bus service and Loughborough Railway Station providing links to London and Edinburgh. East Midlands Airport is only 15 minutes away by car.

Accommodation comprises; three bedrooms, family bathroom, lounge/diner, kitchen, utility room, downstairs WC.

Externally, the property enjoys a well-proportioned rear garden, featuring a patio area and a raised section laid with artificial grass-creating a low-maintenance space ideal for relaxing or entertaining. To the front, the garden is mainly laid to lawn with mature bushes offering a pleasant outlook and a degree of privacy, while the driveway provides ample off-road parking.

Please note: all furniture and white goods included in sale.

Tenure: Freehold (purchasers are advised to satisfy themselves as to the tenure via their legal representative).

Agents note: It is quite common for some properties to have a Ring doorbell and internal recording devices.

Property construction: Standard

Parking: Drive

Electricity supply: Mains

Water supply: Mains

Sewerage: Mains

Heating: Gas

(Purchasers are advised to satisfy themselves as to their suitability).

Broadband type: See Ofcom link for speed: <https://checker.ofcom.org.uk/>

Mobile signal/coverage: See Ofcom link <https://checker.ofcom.org.uk/>

Local Authority/Tax Band: Charnwood Borough Council / Tax Band B

Useful Websites: www.gov.uk/government/organisations/environment-agency

Our Ref: JGA/24072025

The property information provided by John German Estate Agents Ltd is based on enquiries made of the vendor and from information available in the public domain. If there is any point on which you require further clarification, please contact the office and we will be pleased to check the information for you, particularly if contemplating travelling some distance to view the property. Please note if your enquiry is of a legal or structural nature, we advise you to seek advice from a qualified professional in their relevant field. We are required by law to comply fully with The Money Laundering Regulations 2017 and as such need to complete AML ID verification and proof / source of funds checks on all buyers and, where relevant, cash donors once an offer is accepted on a property. We use the Checkboard app to complete the necessary checks, this is not a credit check and therefore will have no effect on your credit history. With effect from 1st March 2025 a non-refundable compliance fee of £30.00 inc. VAT per buyer / donor will be required to be paid in advance when an offer is agreed and prior to a sales memorandum being issued.





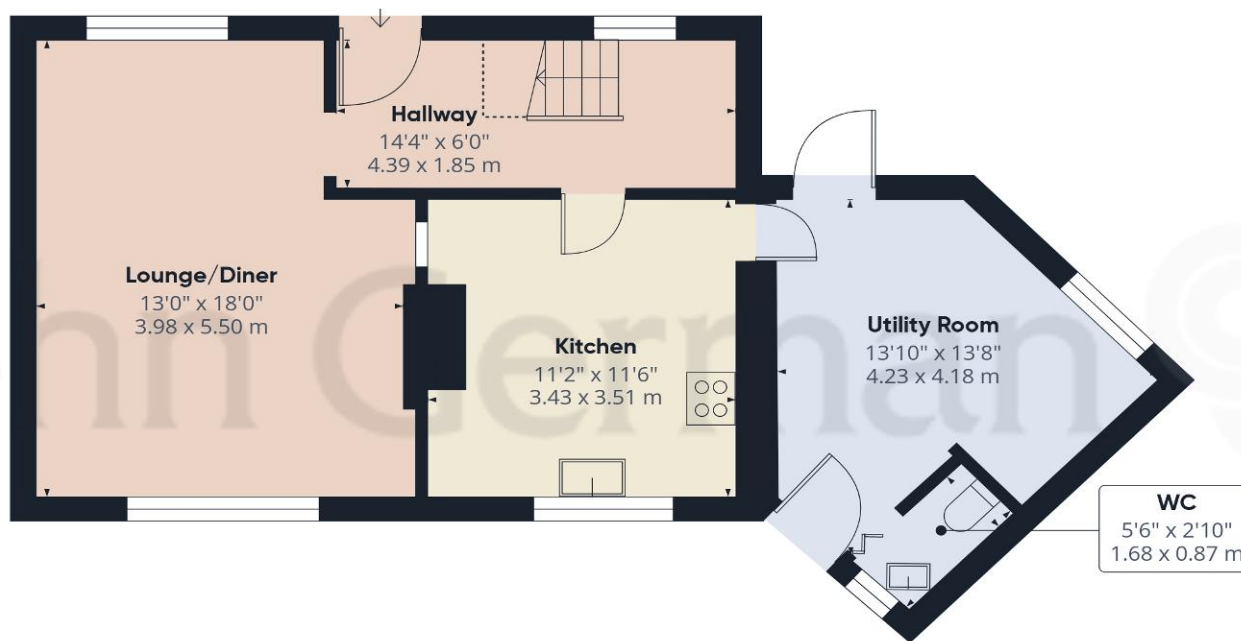

Ground Floor

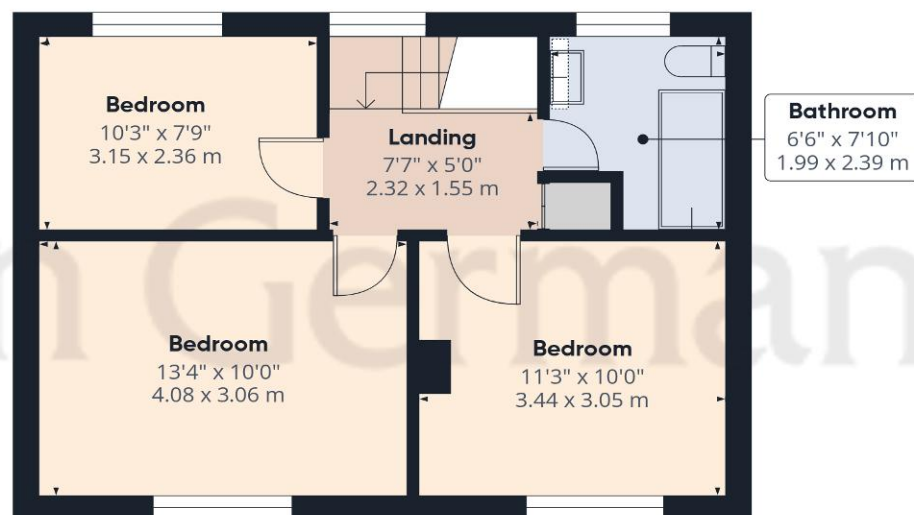

Floor 1

Approximate total area⁽¹⁾

998 ft²

92.7 m²

Reduced headroom

11 ft²

1 m²

(1) Excluding balconies and terraces

Reduced headroom

..... Below 5 ft/1.5 m

Calculations reference the RICS IPMS 3C standard. Measurements are approximate and not to scale. This floor plan is intended for illustration only.

GIRAFFE 360



Agents' Notes

These particulars do not constitute an offer or a contract neither do they form part of an offer or contract. The vendor does not make or give and Messrs. John German nor any person employed has any authority to make or give any representation or warranty, written or oral, in relation to this property. Whilst we endeavour to make our sales details accurate and reliable, if there is any point which is of particular importance to you, please contact the office and we will be pleased to check the information for you, particularly if contemplating travelling some distance to view the property. None of the services or appliances to the property have been tested and any prospective purchasers should satisfy themselves as to their adequacy prior to committing themselves to purchase.

Referral Fees

Mortgage Services - We routinely refer all clients to APR Money Limited. It is your decision whether you choose to deal with APR Money Limited. In making that decision, you should know that we receive on average £60 per referral from APR Money Limited.

Conveyancing Services - If we refer clients to recommended conveyancers, it is your decision whether you choose to deal with this conveyancer. In making that decision, you should know that we receive on average £150 per referral.

Survey Services - If we refer clients to recommended surveyors, it is your decision whether you choose to deal with this surveyor. In making that decision, you should know that we receive up to £90 per referral.

Score	Energy rating	Current	Potential
92+	A		
81-91	B		
69-80	C		80 C
55-68	D	57 D	
39-54	E		
21-38	F		
1-20	G		

John German

3-5 Bedford Square, Loughborough, Leicestershire, LE11 2TP

01509 239121

loughborough@johngerman.co.uk

Ashbourne | Ashby de la Zouch | Barton under Needwood
Burton upon Trent | Derby | East Leake | Lichfield
Loughborough | Stafford | Uttoxeter

JohnGerman.co.uk Sales and Lettings Agent



