KINGS LANGLEY
ESTATES
SALES & LETTINGS

Brookfield View, Hempstead Road, Kings Langley, WD4 8BR

WWW.KINGSLANGLEYESTATES.CO.UK





**Brookfield View, Hempstead Road, Kings Langley, WD4 8BR**

Price on application

Kings Langley Estates are delighted to present this spacious two-bedroom, top-floor apartment, just moments from Kings Langley High Street. The village's shops, cafés, restaurants and everyday amenities are right on your doorstep, while convenient access to the M1 and M25 makes the location well suited to commuters and those who regularly travel by car.

The accommodation comprises an entrance hallway leading to an open-plan kitchen and living room, with space to relax, dine and entertain. There are two double bedrooms, a separate bathroom and an en suite shower room. The apartment also benefits from an allocated parking space for one car.

To arrange a viewing, please contact Kings Langley Estates, the appointed sole agent, on 01923 947373.

**360 Walk Through Tour: Click Here**

**Video: Click Here**

KINGS LANGLEY
ESTATES
SALES & LETTINGS

**WWW.KINGSLANGLEYESTATES.CO.UK**













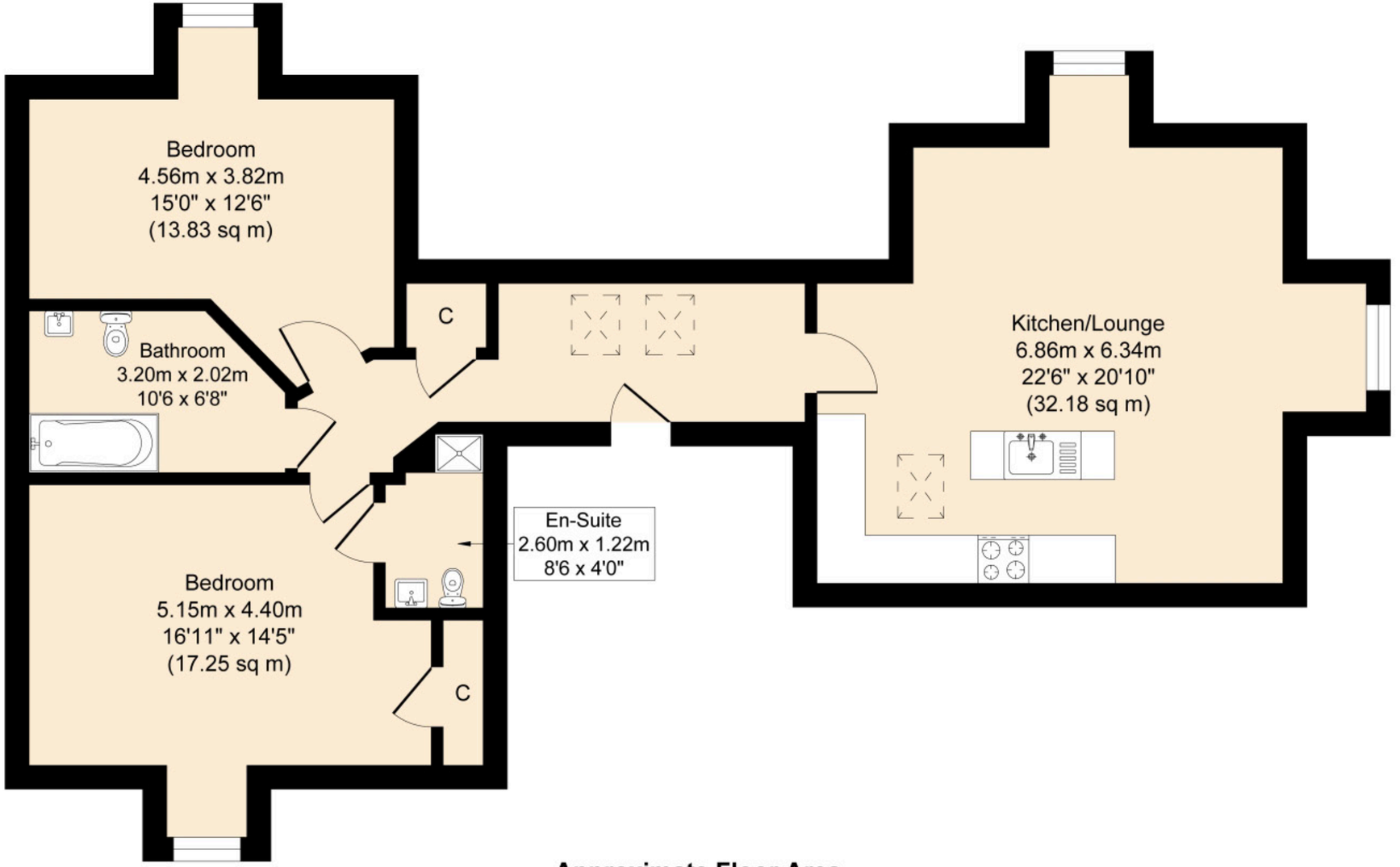


**Approximate Floor Area**
**923.13 sq. ft**
**(85.76 sq.m)**

Approximate Gross Internal Area = 85.76 sq m / 923.13 sq ft
Illustration for identification purposes only, measurements are approximate, not to scale


KINGS LANGLEY
ESTATES
SALES & LETTINGS

KINGS LANGLEY
ESTATES
SALES & LETTINGS

Founded on unwavering principles of trust, integrity, and discretion, my business was built with a clear commitment to delivering exceptional service at every stage of the property journey.

From the very beginning, we set out to operate with complete transparency, offering honest, considered advice and placing our clients' interests above all else - values that continue to define us today.
With over 34 years of experience in the property industry, David Freeman is the driving force behind Kings Langley Estates, leading the business with a commitment to exceptional customer service, market expertise, and professional integrity.

As Director, David oversees all aspects of the agency's operations, including residential sales, lettings, property valuations, business development, and client relations. His in-depth knowledge of the local property market, combined with a strategic approach to growth, has helped establish the agency as a trusted name within the community.

Known for building strong relationships with homeowners, buyers, landlords, and investors, David is passionate about delivering tailored property solutions and achieving the best possible outcomes for clients. His leadership focuses on maintaining high standards, embracing innovation, and ensuring every client receives a personal and transparent service.

Throughout his career, David has developed a reputation for professionalism, responsiveness, and a deep understanding of market trends. He is dedicated to supporting his team, fostering a culture of excellence, and helping clients navigate every stage of the property journey with confidence.

'' My goal is to provide an honest, proactive, and client-focused service that makes moving home or managing property as smooth and successful as possible"
This steadfast approach, combined with meticulous attention to detail and a deep understanding of the local market, enabled us to establish ourselves as an award-winning estate agency.

*Our consistent success in the sale and letting of high-quality properties is a reflection of our proven track record, built on long-term client relationships, absolute professionalism, and a reputation for excellence.*




*D Freeman*

David Freeman
Director
Business Card: Click here

Kings House Business Centre, Home Park Estate
Station Road, Kings Langley, WD4 8LZ
Tel: 01923 947373

KINGS LANGLEY

# ESTATES

SALES & LETTINGS