



**CARVER**  
RESIDENTIAL  
Sales · Lettings · Property Management

Yarm Road  
Darlington, DL1 1BE  
**£795 Per month**

House - Semi-Detached  
3 Bedroom/s  
1 Bathroom/s



Situated in the desirable Eastbourne area of Darlington, this charming three-bedroom semi-detached house presents a wonderful opportunity for those seeking a comfortable and well-presented home. The property, which dates from the post-war era, boasts a thoughtful layout that is both practical and inviting.

Upon entering, you are greeted by a welcoming entrance hall that leads to two spacious reception rooms. The living room offers a cosy space for relaxation, while the dining room seamlessly opens into an extended fitted kitchen, perfect for family gatherings and entertaining guests. A convenient rear porch provides additional access to the outdoor space, and the ground floor is complemented by a well-appointed bathroom/WC.

Ascending to the first floor, you will find a generously sized principal bedroom alongside two further bedrooms, each offering ample space for rest and personalisation.

Externally, the property features off-road parking for one vehicle, ensuring ease of access. The front garden adds to the property's curb appeal, while the low-maintenance rear yard provides a practical outdoor area for leisure or gardening pursuits.







- GROUND FLOOR EXTENSION
- EASY ACCESS TO A66
- DRIVEWAY

- CLOSE TO LOCAL SHOPS
- BUS ROUTE

#### **GENERAL REMARKS**

Gas Fired Central Heating

Double Glazing

Darlington County Council Tax - Band B

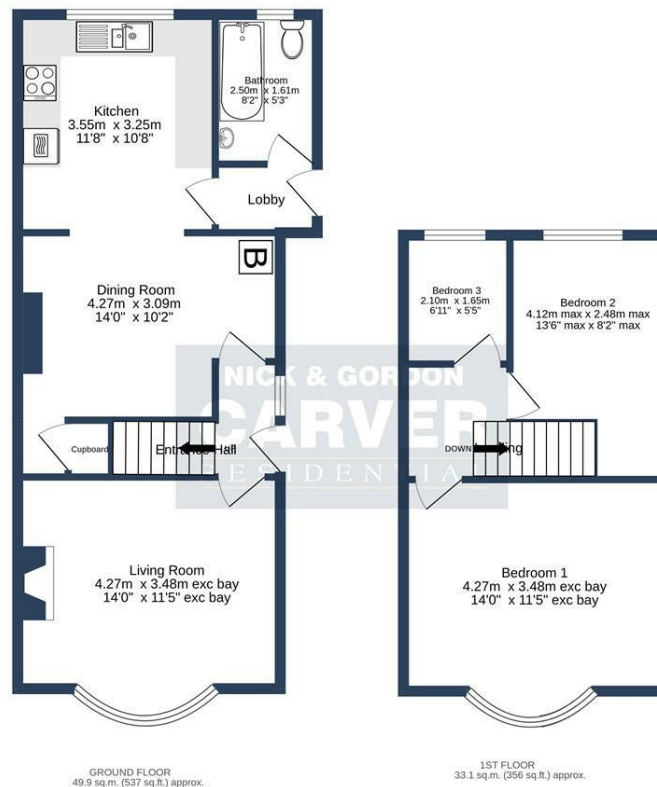

YARM ROAD, DARLINGTON, DL1 1BE.

TOTAL FLOOR AREA: 83.0 sq.m. (893 sq.ft.) approx.

Whilst every attempt has been made to ensure the accuracy of the floorplan contained here, measurements of doors, windows, rooms and any other items are approximate and no responsibility is taken for any error, omission or mis-statement. This plan is for illustrative purposes only and should be used as such for any prospective purchases. The services, systems and appliances shown have not been tested and no guarantee as to their operability or efficiency can be given.

Made with Metreplex C2023

Energy Efficiency Rating		
	Current	Potential
Very energy efficient - lower running costs		
(92 plus) <b>A</b>		
(81-91) <b>B</b>		
(69-80) <b>C</b>		
(55-68) <b>D</b>		
(39-54) <b>E</b>		
(21-38) <b>F</b>		
(1-20) <b>G</b>		
Not energy efficient - higher running costs		
<b>England &amp; Wales</b>	EU Directive 2002/91/EC	

79

58

We can search 1,000s of mortgages for you

It could take just 15 minutes with one of our specialist advisers:  
Call: 01325 380088. Visit: Any of our Offices. Online: [www.mortgageadvicebureau.com/carver](http://www.mortgageadvicebureau.com/carver)



Your home may be repossessed if you do not keep up repayments on your mortgage.  
There will be a fee for mortgage advice. The actual amount you pay will depend upon your circumstances.  
The fee is up to 1% but a typical fee is 0.3% of the amount borrowed

MAB 6202



These particulars do not constitute any part of an offer or contract. None of the statements contained in these particulars are to be relied on as statements or representations of fact and any intending purchaser must satisfy himself by inspection or otherwise to the correctness of each of the statements contained in these particulars. The vendor does not make or give, and neither Nick & Gordon Carver Residential or Commercial, Nick & Gordon Carver, nor any person in their employment has any authority to make or give any representation or warranty whatever in relation to this property



14 Duke Street, Darlington  
Co Durham, DL3 7AA  
01325 357807  
[sales@carvergroup.co.uk](mailto:sales@carvergroup.co.uk)

63 Dalton Way, Newton Aycliffe  
Co Durham DL5 4NB  
01325 320676  
[aycliffe@carvergroup.co.uk](mailto:aycliffe@carvergroup.co.uk)

41 Market Place, Richmond  
North Yorkshire, DL10 4QL  
01748 825317  
[richmond@carvergroup.co.uk](mailto:richmond@carvergroup.co.uk)

219 High Street, Northallerton  
North Yorkshire DL7 8LW  
01609 777710  
[northallerton@carvergroup.co.uk](mailto:northallerton@carvergroup.co.uk)

[www.carvergroup.co.uk](http://www.carvergroup.co.uk)