



**Woodland (Lot 3) 4.5 acres Off Selston Road,
Jacksdale, Nottingham, NG16 5HL**

£45,000

Tel: 01636 611811

 **RICHARD
WATKINSON
PARTNERS**

Surveyors, Estate Agents, Valuers, Auctioneers

- Woodland Extending to 4.5 acres
- Ideal for Nature and Conservation
- Considerable Amenity Value

Woodland extending to 4.5 acres established with mixed deciduous trees. The woodland provides an interesting investment with amenity value, ideal for nature and conservation.

Access from the south of the site, just off Selston Road, is pedestrian width at present, but capable of extension providing vehicular access for small machinery.

The contoured land is set in rolling and scenic countryside.

SERVICES

There are no mains services connecting.

VIEWING

Strictly by appointment with the selling agents. The land is accessed by a secured gate.

TENURE

The land is freehold and registered Title.

POSSESSION

Vacant possession will be given on completion.

AGENTS NOTE

Available in lots or as a whole, to include Lots 1, 2 and 3 - 21.5 acres or thereabouts.

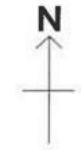
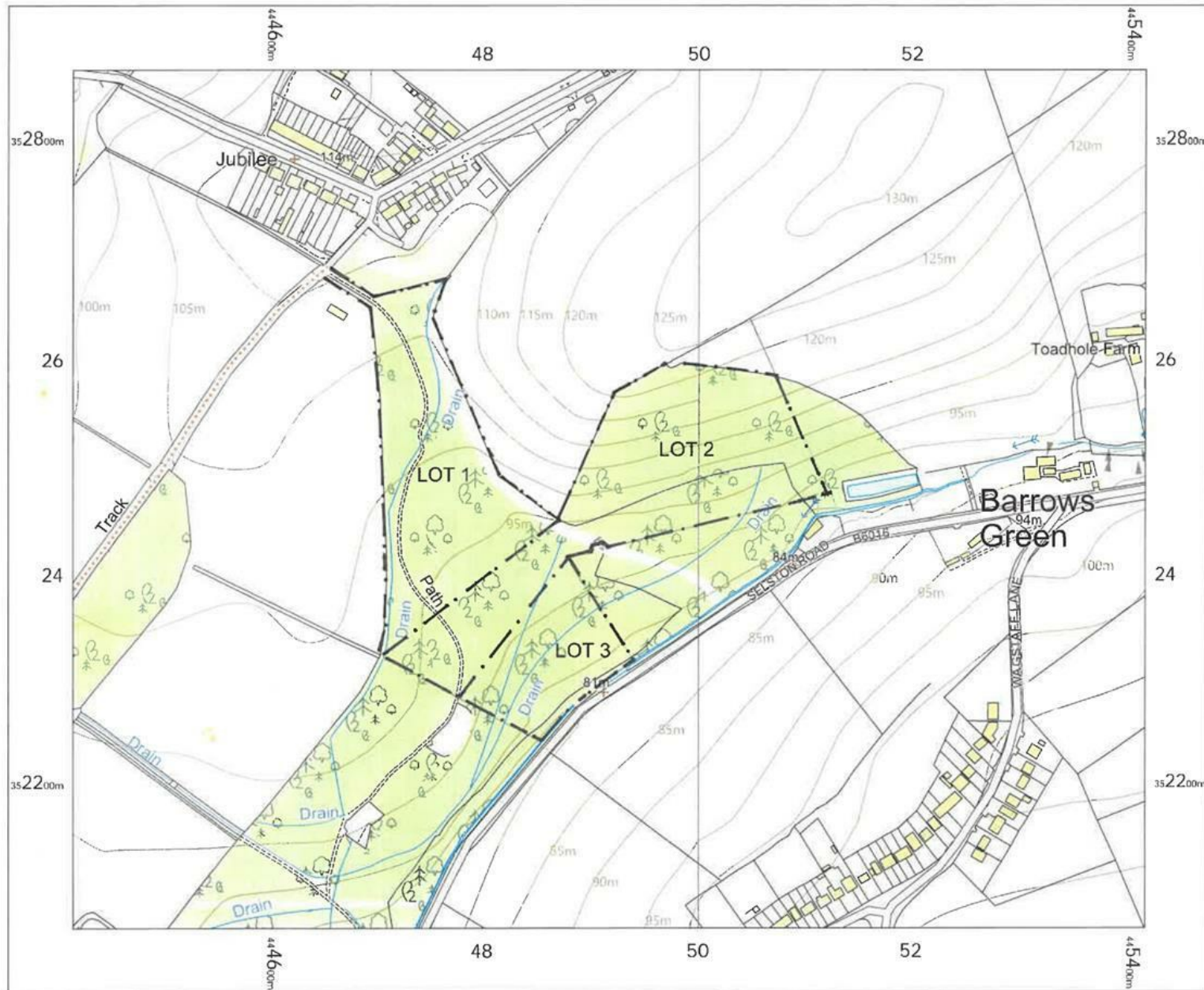

OS VectorMap Local - Landplan
 Style
 Wednesday, August 21, 2024, ID:
 JEW-01181222
 maps.johnewright.com
 1:5000 scale print at A4, Centre:
 444917 E, 352469 N
 ©Crown Copyright Ordnance
 Survey, Licence no. AC0000805567



johnewright
 maps@johnewright.com
 tel: 0115 950 6633

NOT TO SCALE - FOR IDENTIFICATION PURPOSES ONLY

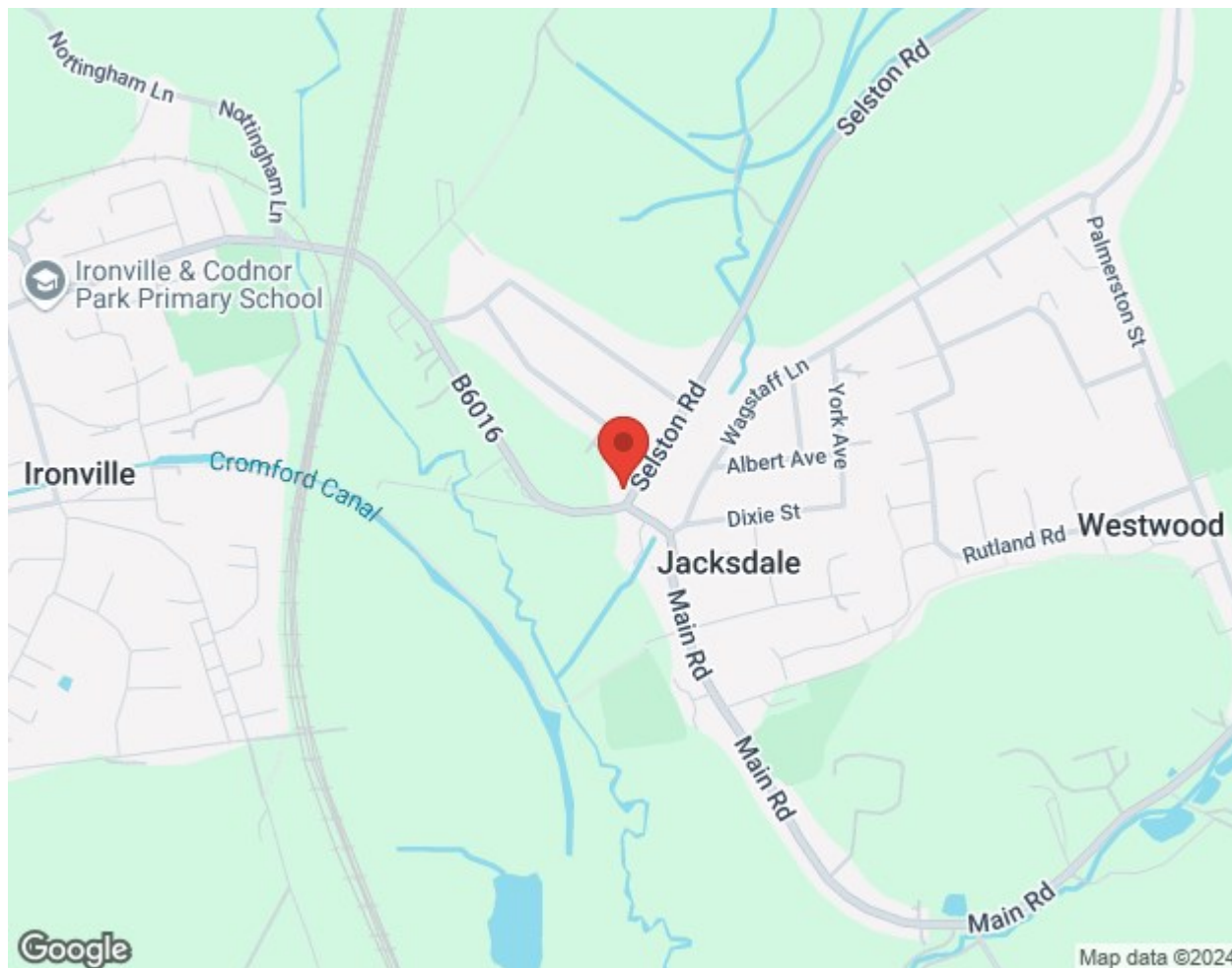

These particulars, whilst believed to be accurate are set out as a general outline only for guidance and do not constitute any part of an offer or contract. Intending purchasers should not rely on them as statements of representation of fact, but must satisfy themselves by inspection or otherwise as to their accuracy. No person in this firm's employment has the authority to make or give any representation or warranty in respect of the property. Any fixtures and fittings not mentioned in these details are excluded from the sale price. No services or appliances which may have been included in these details have been tested by the selling agent and therefore cannot be guaranteed to be in good working order.

As part of the service we offer we may recommend ancillary services to you such as mortgage advice, solicitors and surveyors which we believe will help with your property transaction. We wish to make you aware that should you decide to proceed we may receive a referral fee or equivalent. This could be a fee, commission, payment or other reward. We will not refer your details unless you have provided consent for us to do so. You are not under any obligation to provide us with your consent or to use any of these services. You are also free to choose an alternative provider.

Thinking of selling? For a FREE no obligation quotation call 01636 611811



Richard Watkinson & Partners is the trading name of Richard Watkinson Ltd.
Registered in England. Ltd Registration number: 07140024

35 Kirkgate,
Newark NG24 1AD
Tel: 01636 611811
Email: newark@richardwatkinson.co.uk



Surveyors, Estate Agents, Valuers, Auctioneers