

STONOR ROAD, W14

£700,000

A brightly refurbished two bedroom garden flat on a quiet road in West Kensington. This flat has open plan living, two bathrooms and ample storage with a separate garden office; it would make a lovely home.

- Two Bedrooms
- Two Bathrooms
- Open Plan Living
- Private Garden
- Separate Outbuilding
- Quiet Location

STEP INSIDE
STONOR ROAD

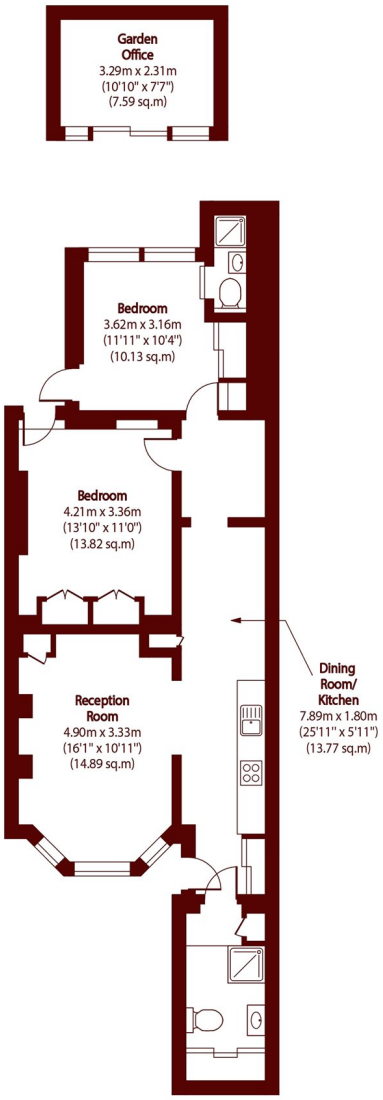

Lower Ground Floor

Total area (approx): 69.50 sq m (748 sq. ft)

(Excluding Garden Office)

Garden Office total area (approx): 7.59 sq m (82 sq. ft)

Brook Green
020 7605 7765

Energy Rating: We aim to make our particulars both accurate and reliable. However, they are not guaranteed; nor do they form part of an offer or contract. If you require clarification on any points then please contact us, especially if you're traveling some distance to view. Please note that appliances and heating systems have not been tested and therefore no warranties can be given as to their good working order

MARSH & PARSONS