



# Overndale Road, Fishponds

Bristol



**5 BED LICENSED HMO FOR SALE**

ASKING PRICE: £450,000



## 5 Bed Licensed Student HMO for Sale in Fishponds

### SUMMARY OF ACCOMMODATION

5 bed student HMO in Fishponds, Bristol. The property provides 5 bedrooms, 2 bathrooms, living room, a kitchen dining area and all facilities required for use as a HMO.

**External Areas:** Parking is available way of a private driveway with space for three cars. Additionally, there is a garden to the rear of the property.

### LOCATION

Fishponds, 3 miles northeast of Bristol's centre holds strong rental demand and is extremely popular among students and young professionals, due to excellent transport links and proximity to both the city centre and UWE campuses.

**RENTAL INCOME:** Currently fully let @ £39,000 p.a.

**ASKING PRICE:** Offers invited in the region of £450,000

**YIELD:** c.9%

**MONTHLY BILLS:** Exclusive of rent (council tax exempt)

**MANAGEMENT:** Reputable local HMO management companies can be recommended if required.

**PLANNING AND LICENSING:** C4 Use Class. The property has a HMO Licence in place for 5 occupants.



## Bristol: An Economic Powerhouse

Bristol, a vibrant and thriving city, with significant cultural appeal. The city is considered the capital of South West England, is situated approximately 120 miles west of London and 45 miles east of Cardiff, has a population of around 465,000 and more than 1 million people living within a 45-minute drive. This property, located in the Fishponds area is highly popular among students and young professionals alike. Fishponds offers easy access to both the bustling city centre and the growing student community, making it an ideal investment opportunity.

Bristol boasts a diverse and resilient economy, underpinned by a range of key industries. The city has a long-standing connection with aerospace and engineering, with major employers like Airbus and Rolls-Royce based in nearby Filton. Other important sectors include financial services, media, and a rapidly expanding tech industry. Furthermore, Bristol is home to two major universities: the University of Bristol and the University of the West of England (UWE). Combined, these institutions host over 57,000 students, significantly contributing to the city's vibrant atmosphere and economic growth.

In addition, the University of Bristol is expanding with a new £300 million campus in Temple Quarter, which is set to accommodate 3,000 more students by 2025. This development is expected to drive further demand for student accommodation in areas like Fishponds, increasing the area's attractiveness for property investors.

Fishponds, located just 3 miles northeast of Bristol's city centre, offers a unique blend of urban convenience and suburban charm. Known for its strong community atmosphere, the area is highly sought after by both students and young professionals. Fishponds features a lively high street along Fishponds Road, lined with independent shops, cafes, and supermarkets like Lidl and Aldi, making it a convenient place to live. Green spaces, including Snuff Mills Park and Oldbury Court Estate, offer residents the opportunity to enjoy outdoor activities and relaxation. The area is also well-connected, with regular bus routes such as the 48, 49, and 5 linking Fishponds to the city centre and UWE's Frenchay campus. In addition, Staple Hill train station offers direct rail access to Bristol Temple Meads in under 15 minutes, further boosting Fishponds' appeal as a rental hotspot.

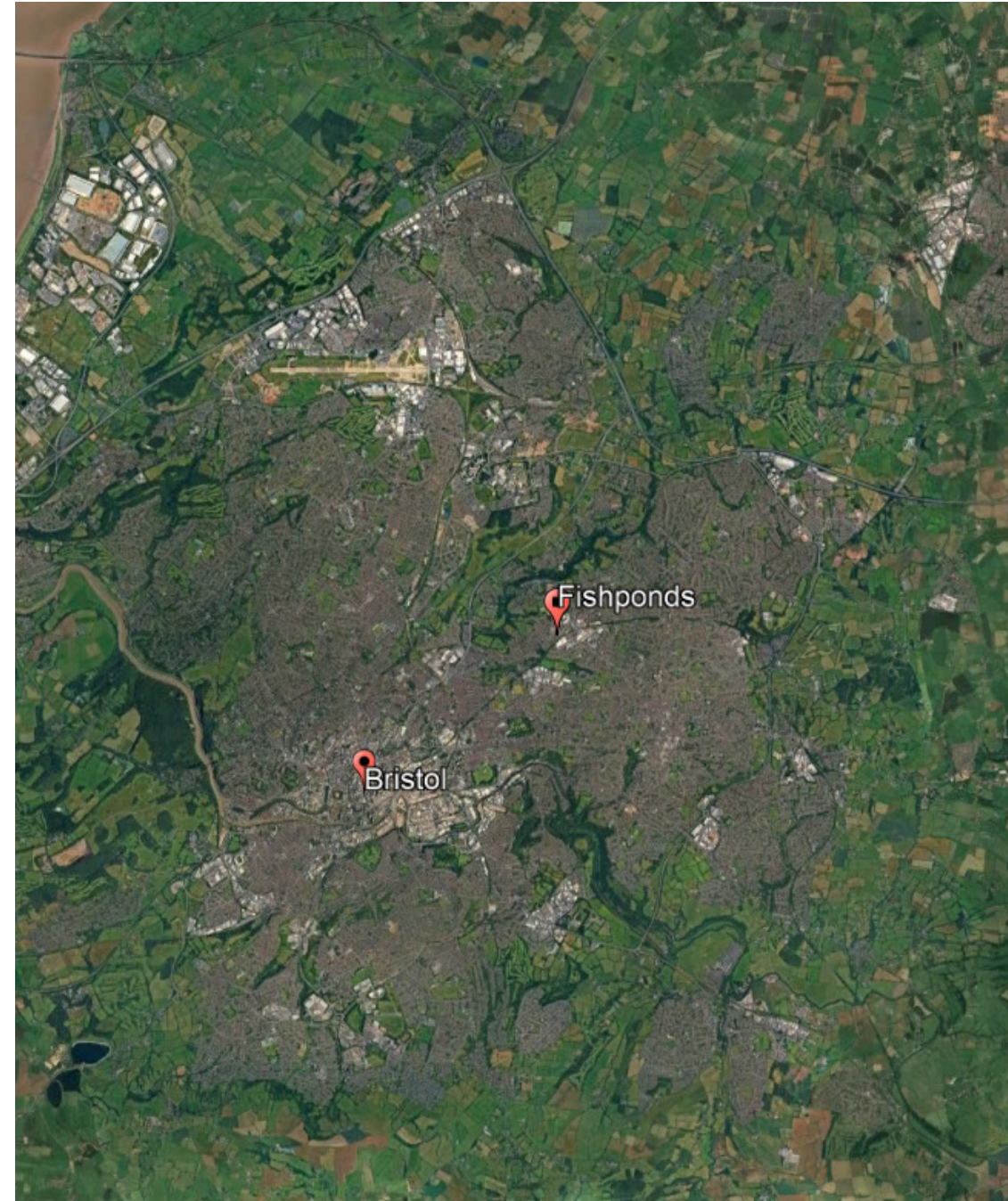































kw

Overdale Road, Fishponds  
Bristol



kw

KELLERWILLIAMS



## MATERIAL INFORMATION

**Tenure:** Freehold  
**Local Authority:** Bristol City Council  
**HMO Licence:** Yes - 5 Individual Occupiers  
**Planning:** Use Class C4  
**Article 4 Area:** No  
**EPC:** C  
**Council Tax Band:** Band C  
**Services:** We understand all services to be connected  
**Heating:** Mains Gas Central Heating and double glazing throughout.  
**Internet:** High Speed Broadband / Wifi  
**Mobile Phone:** Coverage for EE, 02, Vodaphone and Three

## SCHEDULE OF ACCOMMODATION

**Hallway:** Large and bright entrance hallway.  
**Kitchen:** 4.14m x 2.14m : Bright galley kitchen with access to rear garden  
**Living Room:** 5.55m x 3.37m - Large living room/diner with french doors to garden.  
**Bedroom 1:** 4.26m x 3.65m - Spacious ground floor double bedroom / front room.  
**Bedroom 2:** 3.80m x 2.23m - Comfortable ground floor bedroom with single bed.  
**Bathroom 1:** - Convenient ground floor shower room, with, toilet and basin (WC).  
**Bedroom 3:** 3.70m x 3.65m - Spacious first floor front bedroom with double bed  
**Bedroom 4:** 3.73m x 3.03m - Large first floor rear bedroom with double bed  
**Bedroom 5:** 2.71m x 2.60m - Comfortable first floor bedroom with double bed  
**Bathroom 2:** - Convenient upstairs bathroom, with bath, toilet and basin (WC).

**External:** Front drive with space for three cars. Front and large rear garden with patio perfect for recreation for tenants.

### DISCLAIMER

These particulars are intended to give a fair and reliable description of the property but no responsibility for any inaccuracy or error can be accepted and do not constitute an offer or contract. We have not tested any services or appliances (including central heating if fitted) referred to in these particulars and the purchasers are advised to satisfy themselves as to the working order and condition. If a property is unoccupied at any time there may be reconnection charges for any switched off/disconnected or drained services or appliances - All measurements are approximate.

## ENERGY PERFORMANCE

Score	Energy rating	Current	Potential
92+	A		
81-91	B		
69-80	C	69 C	77 C
55-68	D		
39-54	E		
21-38	F		
1-20	G		

The Energy efficiency rating is a measure of the overall efficacy of a home. The higher the rating the more energy efficiency the home is and the lower the fuel bills will be. Overndale Road benefits from low energy lighting, improved loft insulation, full double glazing, main heating with heating controls and has further scope for increased efficiencies such as additional insulation and PV & solar water heating.

Approximate Area = 1164 sq ft / 108.1 sq m

For identification only - Not to scale

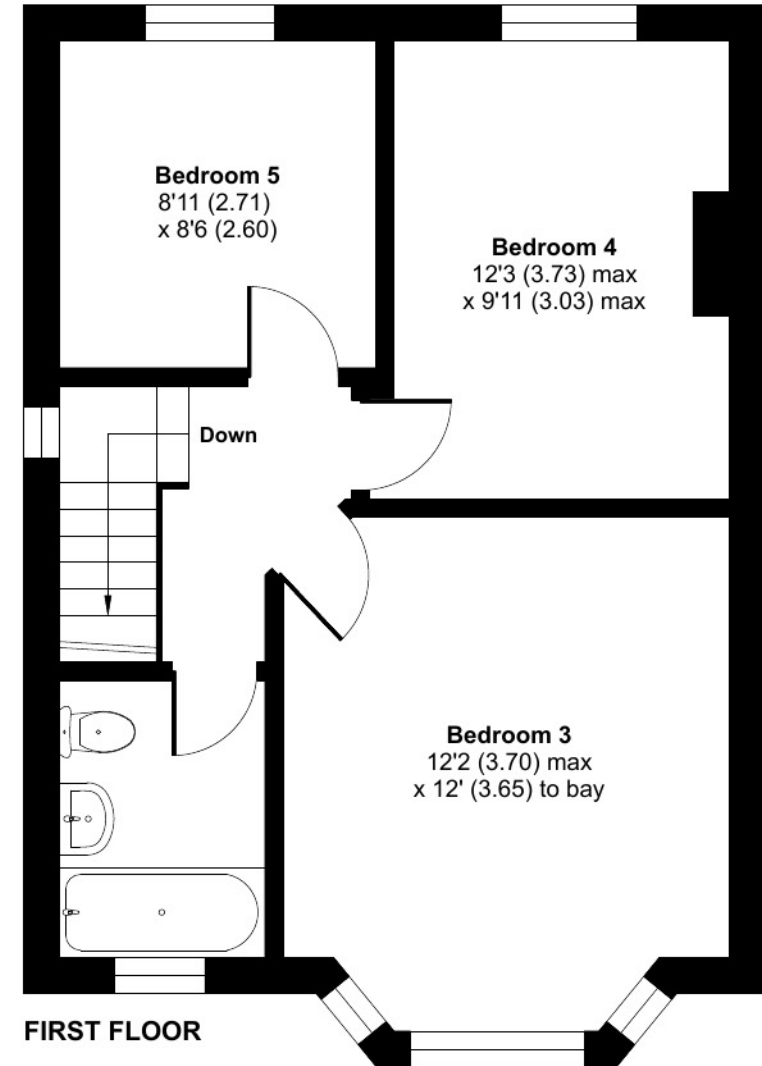
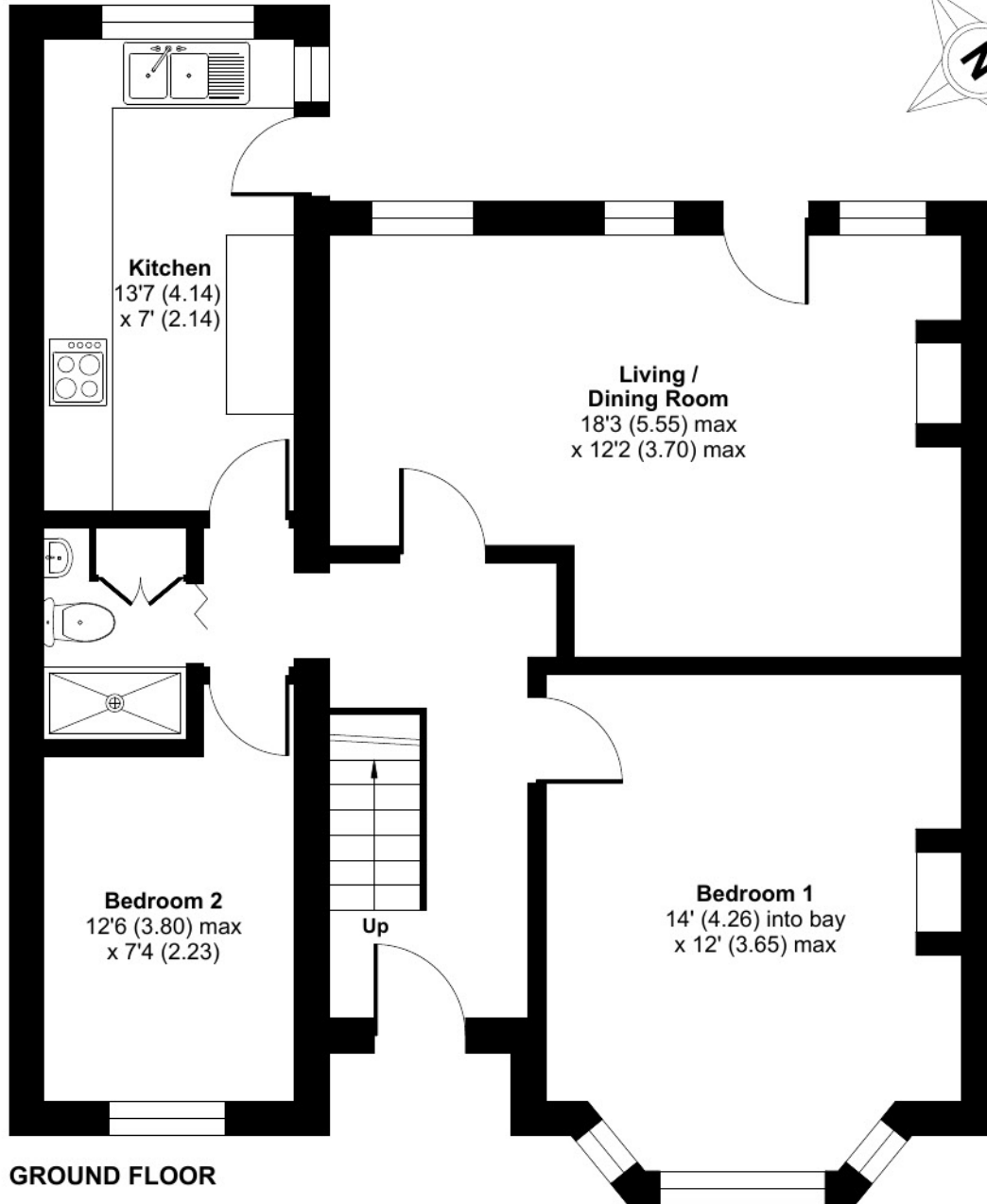



# kw

## KELLERWILLIAMS®



*Adam Clegg*

**Adam Clegg** MPlan

07496 029683

adam.clegg@kwuk.com

**Residential, HMO, Investment, Land**

VAT Reg. No None | Registered No: 15655647 | Registered Office: Jubilee House, Globe Park, Marlow, SL7 1EY

rightmove  
find your happy

Zoopla  
Smarter about property

onTheMarket.com

PrimeLocation

naea | propertymark  
PROTECTED

arla | propertymark  
PROTECTED

ico. PRS  
Property Redress Scheme