

# Frank Harris & Co.



## Sandwich House, WC1H

£2,000 pcm

A well-proportioned studio in this popular, portered building. The property has a good-sized modern kitchen which is not part of the studio room. Modern fixtures and fittings and a communal roof-terrace.

Sandwich House is walking distance from both Kings Cross & Russell Square Underground Stations and the shopping facilities of the Brunswick centre.

- Modern • Wooden flooring • Communal roof-terrace •
- Furnished • Separate kitchen • Central location •

# Frank Harris & Co.

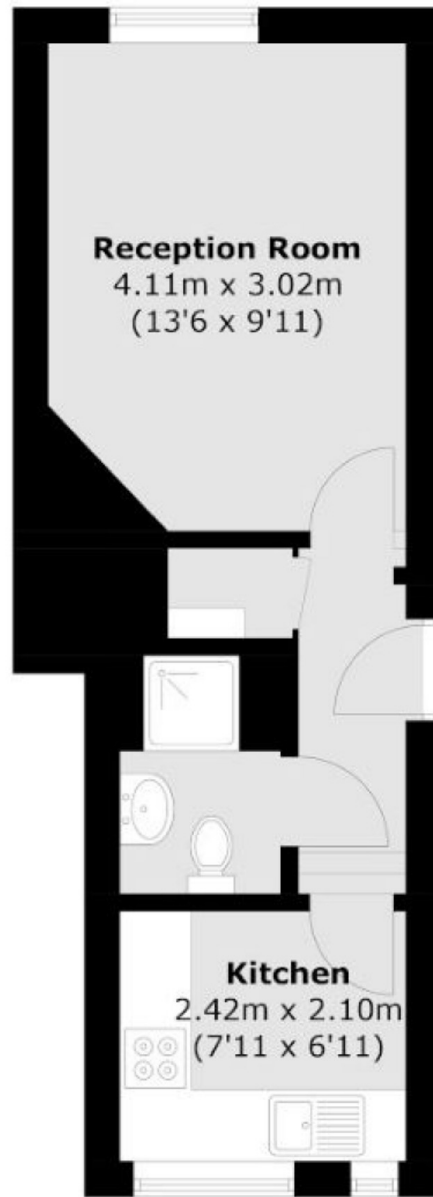

## Ground Floor

Total area (approx.): 24.7 sq. m (265.9 sq. ft)

Frank Harris & Co. Bloomsbury and Kings Cross  
81 Marchmont Street,  
London, WC1N 1AL  
020 7387 0077  
bloomsburylettings@frankharris.co.uk

Energy Rating: D. We aim to make our particulars both accurate and reliable. However they are not guaranteed; nor do they form part of an offer or contract. If you require clarification on any points then please contact us, especially if you're traveling some distance to view. Please note that appliances and heating systems have not been tested and therefore no warranties can be given as to their good working order.

