Franklyn
James
Cobalt Point, 38 Millharbour, E14 9JU
£2,100 Per Calendar Month
Franklyn
James

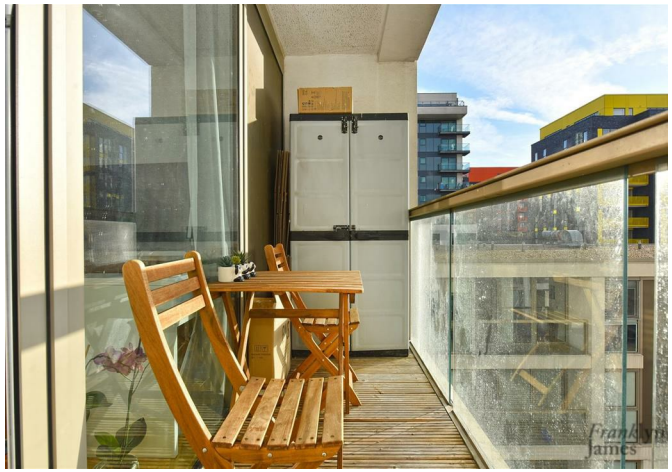

Cobalt Point, 38 Millharbour, E14 9JU

£2,100 Per Calendar Month

- Stunning 8th Floor Apartment in the sought-after Lanterns Court development
- Bright and spacious one bedroom property
- Modern family bathroom
- Stylish fitted kitchen
- Concierge service
- On site residents gym
- Ample built in storage
- Abundance of natural light
- Easy access into Canary Wharf and the City
- Fantastic Transport Links – close to South Quay DLR & Canary Wharf Jubilee Line

EPC rating-
Tax band- D

An extremely well appointed, 8th floor, one bedroom apartment in the highly sought after Lanterns Court development. Bathed in natural light, the apartment boasts a fantastic reception room with a beautifully appointed chic and contemporary open plan kitchen/living room, good size double bedroom with ample storage and family bathroom.

The development features a concierge, lifts and gym and is well located with South Quay DLR and the Jubilee Line only a short walk away and the numerous bars, restaurants and shops of Canary Wharf within easy reach.

Area Map

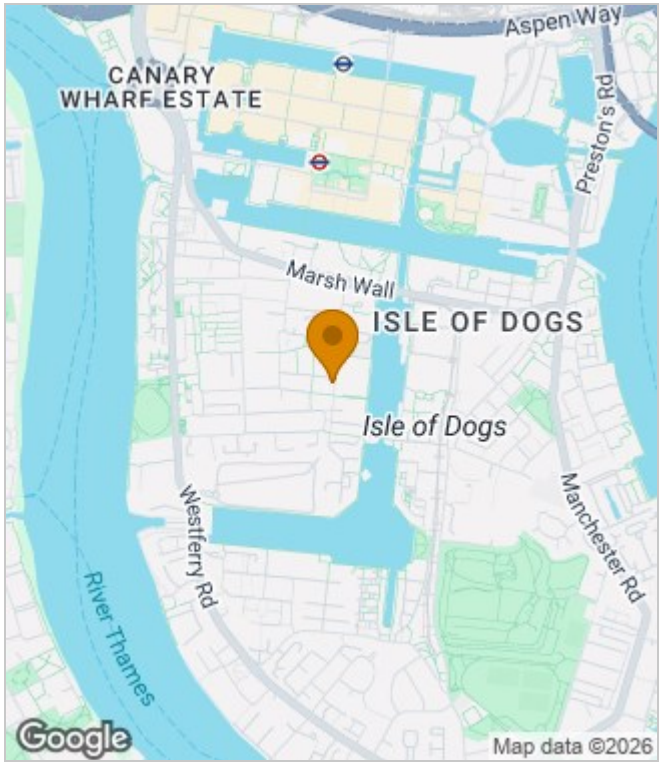

Energy Performance Graph

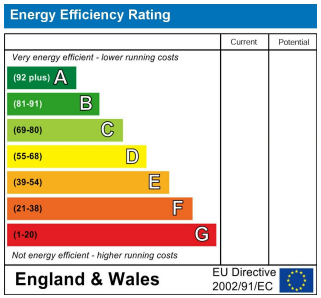

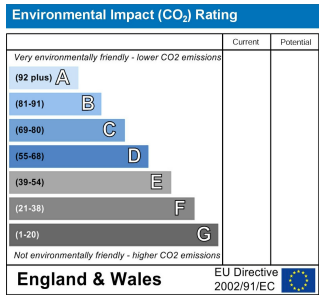

These particulars, whilst believed to be accurate are set out as a general outline only for guidance and do not constitute any part of an offer or contract. Intending purchasers should not rely on them as statements of representation of fact, but must satisfy themselves by inspection or otherwise as to their accuracy. No person in this firms employment has the authority to make or give any representation or warranty in respect of the property.

Franklyn James

29 Narrow Street, London, E14 8DP
Tel: 02077911777 Email: lettings@franklynjames.co.uk https://www.franklynjames.co.uk