

Ashtons

Rawcliffe Lane, Clifton Green, York, YO30 6NQ

Rawcliffe Lane
Clifton Green, York
YO30 6NQ

Offers Over £25,000

0 0

An excellent opportunity to acquire a single garage, situated at Riseborough House on Rawcliffe Lane, York. Offering a secure and convenient space, the garage is ideal for vehicle parking, storage or general use, subject to any relevant restrictions and consents.

Ideally located within easy reach of York city centre and the surrounding areas, this is an excellent opportunity for local residents or those seeking additional secure parking and storage.

Offered with vacant possession and no onward chain, the garage is available for immediate consideration. Offers Over £25,000.

Lease Length 238 years and 31 days from 1 December 1967
Service charge £221.07 PA
Ground Rent Peppercorn



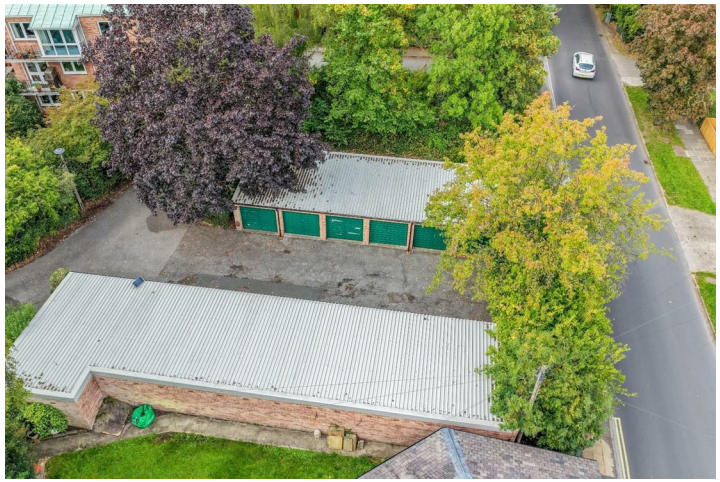





Rawcliffe Lane
Clifton Green, York
YO30 6NQ

Leasehold
Council Tax Band - A

- Garage For Sale
- Parking Or Storage
- Private Cul De Sac
- Extended Lease
- Vacant Possession
- Close To York City Centre

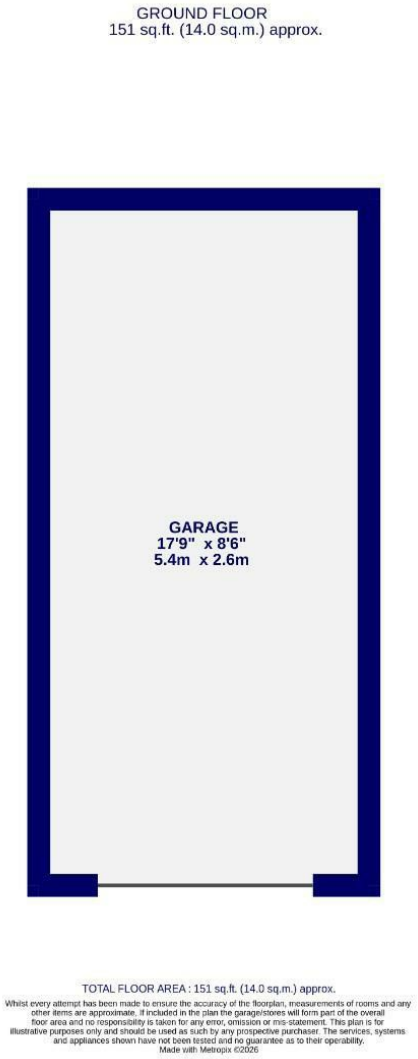

These particulars have been prepared as accurately and as reliably as possible, but should not be relied upon as 'statement of fact'. If there is any point which is of particular importance to you, please contact the office and we would be pleased to check the information. We have not tested any services, appliances, equipment or facilities and nothing in these particulars should be deemed to be a statement that they are in good working order, or that the property is in good structural condition or otherwise. Any areas, measurements, floor plans or distances referred to are given as a guide only and are not precise. Purchasers must satisfy themselves by inspection or by otherwise regarding the items mentioned above and as to the correctness of each of the statements contained in these particulars. No person in the employment of Ashtons has any authority to make or give any representation or warranty whatsoever in relation to this property or these particulars nor enter into any contract relating to the property on behalf of the vendor. Please note that some images may have been edited with the use of AI. We are legally required to carry out AML checks for all purchasers, sellers and giftors, which become mandatory once an offer has been accepted. There is a non-refundable fee of £30 + VAT per purchaser and per giftor for these checks.