



49 Clive Road, Monkmoor, Shrewsbury, SY2 5QT

3 bedroom semi-detached house — £250,000 Freehold

49 Clive Road, Monkmoor, Shrewsbury, SY2 5QT

Coopergreenpooks.co.uk

£250,000 Freehold — 3 bedroom semi-detached house

sales@cgpooks.co.uk

This good sized semi-detached family home is well situated, close to great amenities and schools, as well as having a large rear garden with vehicular access and views across the adjoining park.

KEY FEATURES

- Entrance hall with doors to both the living and dining rooms.
- Living room with wood effect flooring, feature cast iron fireplace, window to front and sliding patio doors to rear.
- Dining room which also has the same flooring as the living room as well as a further cast iron fireplace and window to front.
- The kitchen is partly open plan to the dining room, has windows to rear as well as doors to the living room and utility.
- Utility room providing side and rear access and a useful ground floor shower room.
- Staircase from hall to landing where there is built in storage, three bedrooms and a shower room.
- Gas fire central heating and double glazed windows.
- Large private rear garden which is laid mainly to lawn with paved areas and two stores. There is also rear vehicular access to a paved parking space via Upton Lane.
- No onward chain.

Ground Floor

Approx. 58.6 sq. metres (630.3 sq. feet)

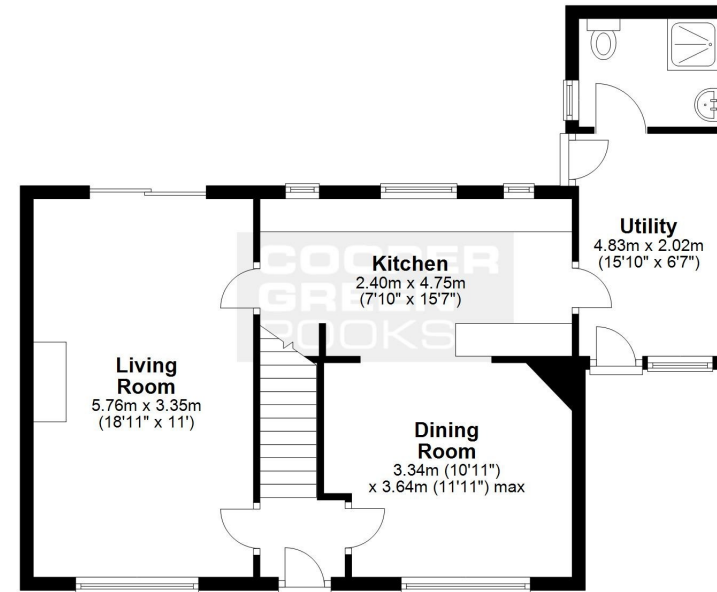

First Floor

Approx. 52.0 sq. metres (559.4 sq. feet)

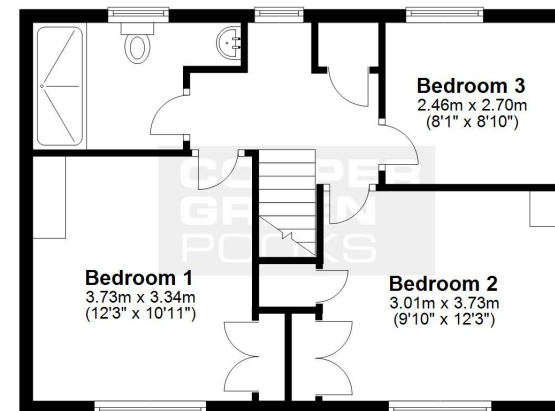

Total area: approx. 110.5 sq. metres (1189.7 sq. feet)







49 Clive Road, Monkmoor, Shrewsbury, SY2 5QT

£250,000 Freehold — 3 bedroom semi-detached house

sales@cgpooks.co.uk

rightmove 

onTheMarket.com 

 **RICS**
Regulated by RICS

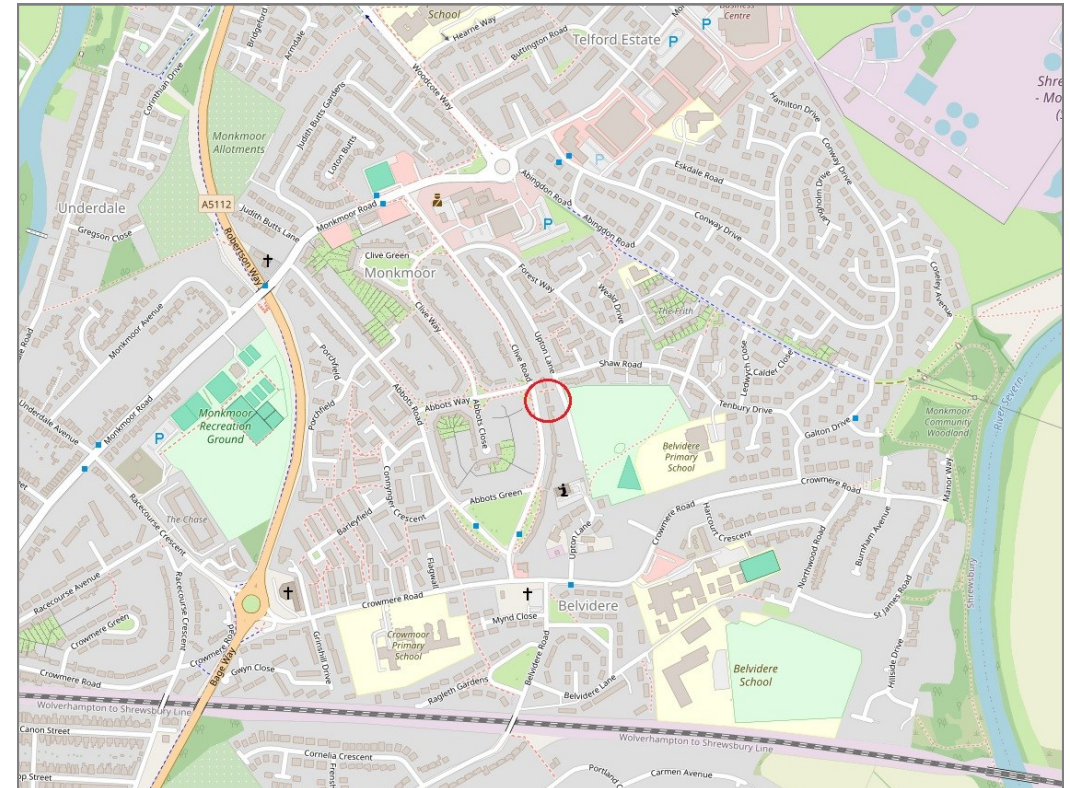

BOUNDARIES NOT CONFIRMED

| | |
|-----------------|---|
| Tenure | Freehold |
| Local Authority | Shropshire Council |
| Council Tax | Band B |
| EPC Band | Band D |
| Services | All mains services are connected |

 **Expert mortgage advice available**

3 Barker St, Shrewsbury SY1 1QF

Cooper Green Pooks
01743 276666



Your home may be repossessed if you do not keep up repayments on your mortgage.

There may be a fee for mortgage advice. The actual amount you pay will depend upon your circumstances. The fee is up to 1% but a typical fee is 0.3% of the amount borrowed.

49 Clive Road, Monkmoor, Shrewsbury, SY2 5QT

Coopergreenpooks.co.uk

£250,000 Freehold — 3 bedroom semi-detached house

sales@cgpooks.co.uk

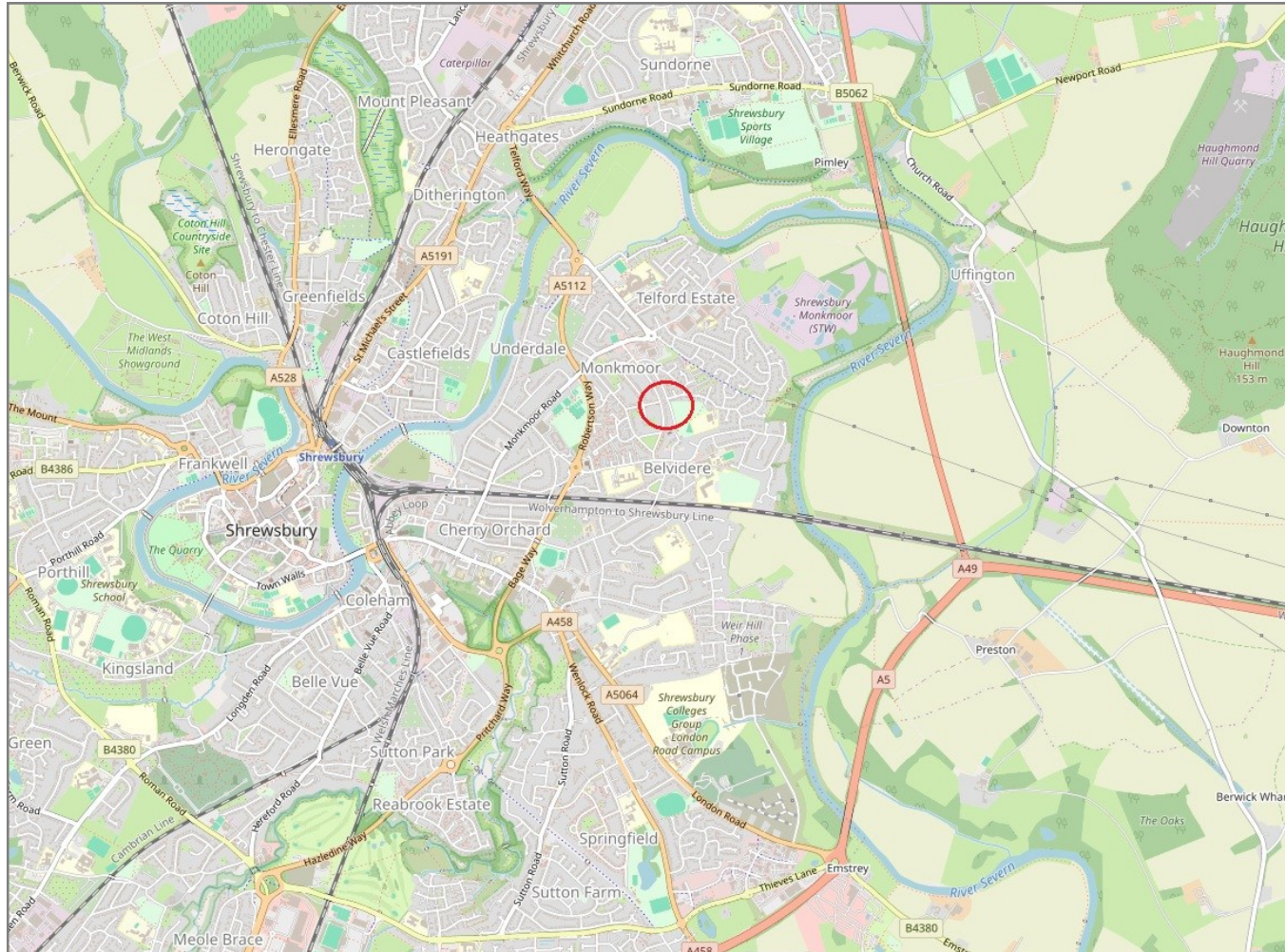

IMPORTANT NOTICE: Cooper Green Pooks for themselves and for the lessors or vendors of this property whose agents they are give notice that: 1 No appliances, services or service installations have been tested and no warranty as to suitability or serviceability is implied. Any prospective purchaser or lessee is advised to obtain verification from their surveyor or solicitor. 2. The particulars are set out as a general outline only for the guidance of the intended purchasers or lessees and do not constitute, nor constitute part of, an offer or contract. 3. All descriptions, reference to condition and necessary permissions for use and occupation and other details are given in good faith and are believed to be correct but any intending purchasers or lessees should not rely on them as statements or representation of fact but satisfy themselves by inspection or otherwise as to the correctness of each of them. 4. No person in the employment of Cooper Green Pooks has any authority to make or give any representation or warranty whatsoever in relation to this property. 5. All rentals and prices are quoted exclusive of Stamp Duty, legal and surveyors fees and any other associated purchasers or lessees costs. 6. Floor plans are indicative only and should not be relied on. 7. The plan showing the boundary of the property is indicative only and has not been checked against the legal title so should not be relied on. 8. All dimensions, floor areas and site areas are only approximate and should not be relied on. Dimensions are generally maximum room dimension.