jordan fishwick

Apt 161 The Gate, Meadowside, 21 Aspin

£1,575 Per Calendar Month

The Gate, Meadowside, 21 Aspin Lane Manchester M4

£1,575 Per Calendar Month

The Property

Available Early May. Jordan Fishwick presents this Corner aspect Apartment in The Gate, part of the Meadowside Development just by Angel Meadows Park. This development boasts on site concierge, residents' services such as co working space, residents' lounge & Balcony, Gym and Studio, included in your rental cost. Angel Meadows park is adjacent, and the Northern Quarter is less than a 10 minute walk away.

The Apartment is on the 17th Floor, Two double bedroom apartment offering an abundance of light with large floor to ceiling windows in the lounge, offering fantastic views for miles. The apartment benefits from high spec fixtures and fittings throughout. There are two generous sized double bedrooms, each containing built in wardrobes, and an en-suite bathroom off the master bedroom. White goods (Including Washer Drier) Included, and blinds. Council Tax Band D. EPC rating C.
REPOSIT (Nil Deposit Option) Available on this property.
VIDEO/ PHOTO OFFERS NOT ACCEPTED - PLEASE CALL TO BOOK A VIEWING

- Available Early May
- 17th Floor
- Two Double Bedrooms
- Furnished
- Access to Gym, Co-Working Space & Residents Lounge
- Council Tax Band D
- EPC Rating C
- REPOSIT (Nil Deposit Option) Available
- Angel Meadows Location

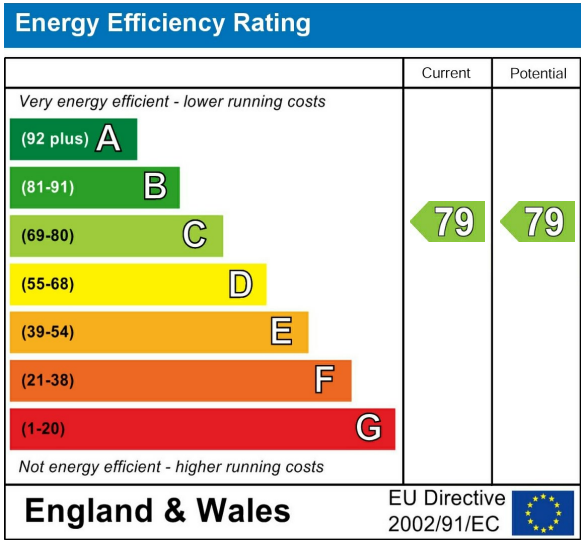

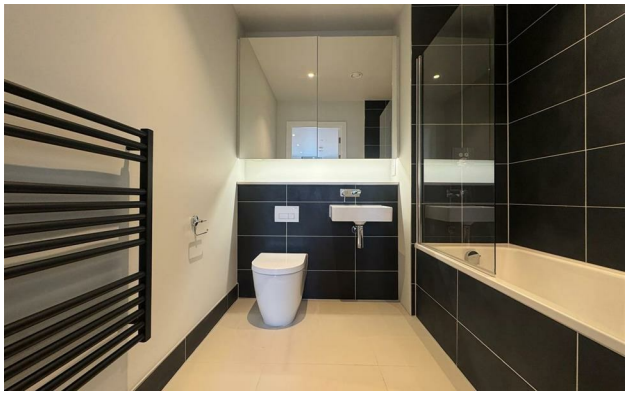

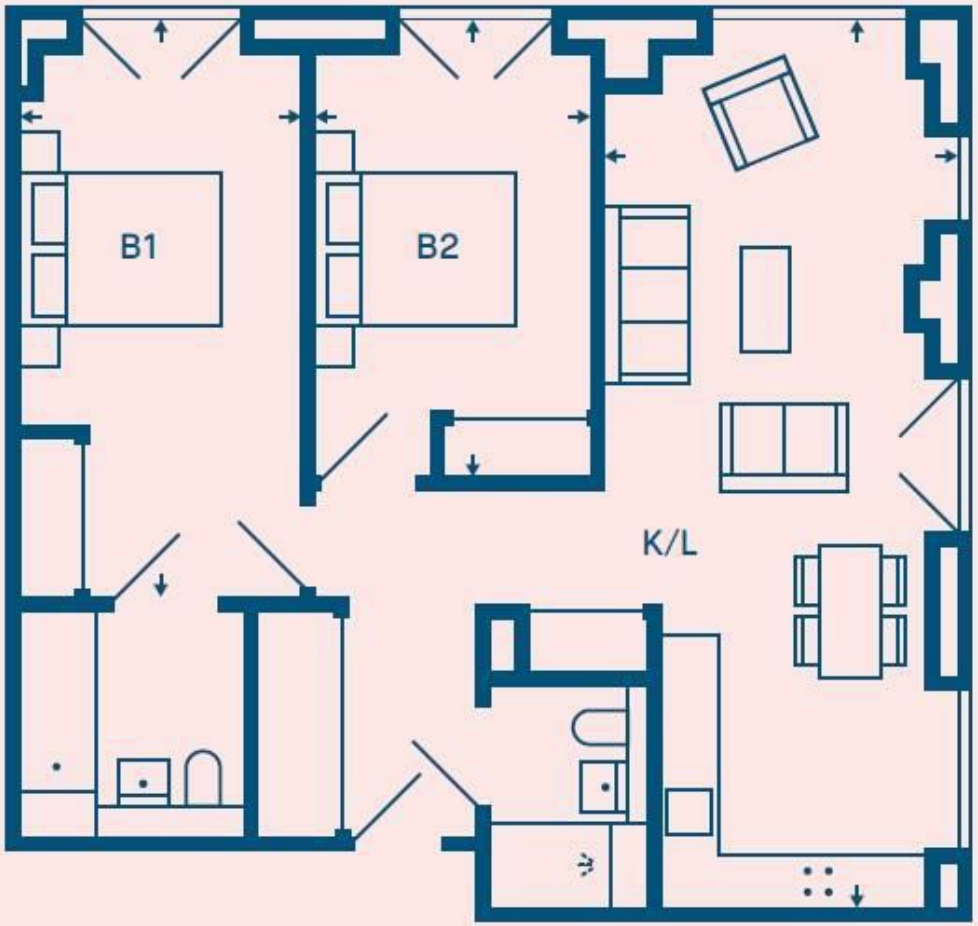

These particulars are believed to be accurate but they are not guaranteed and do not form a contract. Neither Jordan Fishwick nor the vendor or lessor accept any responsibility in respect of these particulars, which are not intended to be statements or representations of fact and any intending purchaser or lessee must satisfy himself by inspection or otherwise as to the correctness of each of the statements contained in these particulars. Any floorplans on this brochure are for illustrative purposes only and are not necessarily to scale.

Offices at: Offices at Chorlton, Didsbury, Disley, Hale, Glossop, Macclesfield, Manchester Deansgate, Manchester Whitworth Street, New Mills, Sale, Wilmslow and Withington