Dexters

London Property Professionals









Highfield Road, KT5

£650,000

This spacious semi-detached home is well presented and ideal for buyers looking to refurbish and extend to create their ideal family home. There are two good sized reception rooms, a kitchen, three bedrooms, family bathroom and a large garden. Further benefits include off street parking and scope to extend into the loft, side and rear (STPP).

Situated in a family-friendly neighbourhood close to Surbiton and Tolworth, offering excellent transport links with easy access to London Waterloo via Surbiton Station. The area is also well-served by reputable local schools, parks, and everyday amenities making it a fantastic choice for families and commuters alike.

Features

Semi Detached
Three Bedrooms
Large Garden
Scope to Extend (STPP)
Garage
Off Street Parking

Highfield Road,
Surbiton, KT5

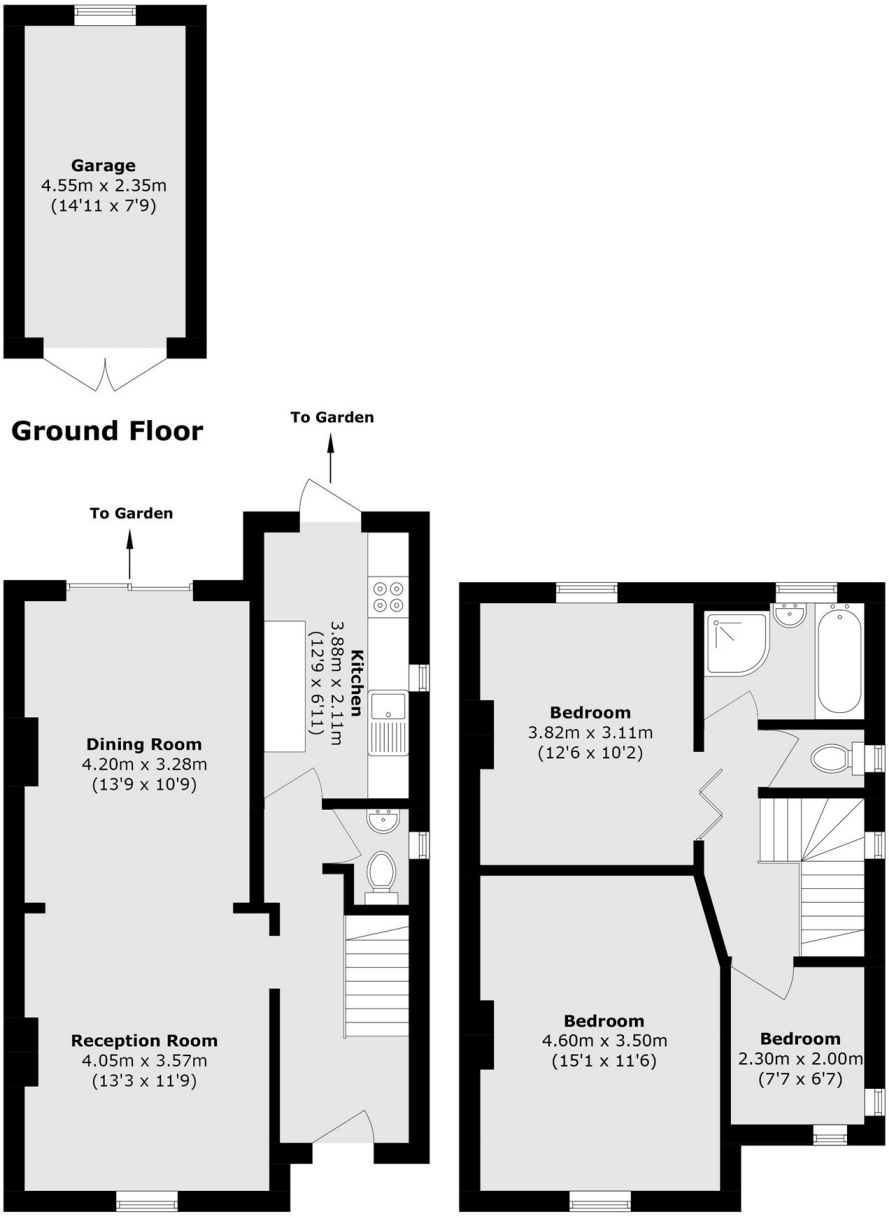

Total area (approx.): 94.8 sq. m (1020.4 sq. ft)
Garage area (approx.): 10.6 sq. m (114.0 sq. ft)

Dexters

Surbiton
4 Claremont Road
Surbiton
KT6 4QU

Sales
020 8390 3939

Energy Rating: D. We aim to make our particulars both accurate and reliable. However they are not guaranteed; nor do they form part of an offer or contract. If you require clarification on any points then please contact us, especially if you're traveling some distance to view. Please note that appliances and heating systems have not been tested and therefore no warranties can be given as to their good working order.

RICS Regulated Estate Agent and Letting Agent

dexters.co.uk