



Usher Road, London, E3 2HA

£1,450 Per Calendar Month



£1,450 Per Calendar Month

Usher Road

London, E3 2HA

- One Bedroom
- Garden
- Ground Floor
- Walking distance to Mile End and Bow Road Station

A ground floor one bedroom apartment with garden within walking distance of Bow Road and Mile End Station.

This flat consists of 1 double bedroom, a lounge, a fully fitted kitchen, a bathroom and a large garden.

This flat is perfectly situated with an array of restaurants, cafes and shops on your doorstep, as well as excellent transport links.





Directions

Floor Plans

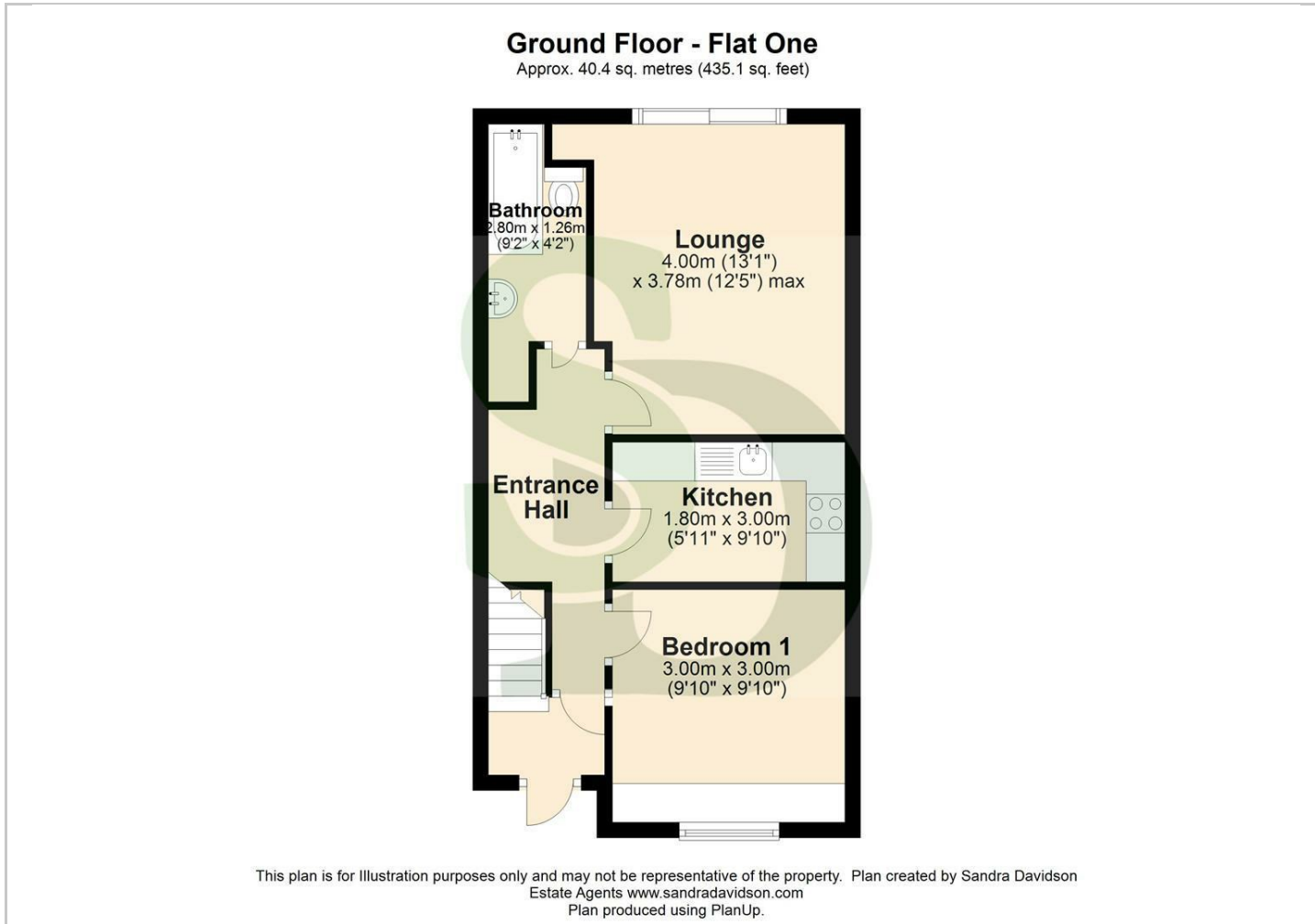

Viewing

Please contact our Redbridge Lettings Office on 020 8551 0211 if you wish to arrange a viewing appointment for this property or require further information.

The particulars are set out as a general outline only for the guidance of intended purchasers or lessees, and do not constitute, any part of a contract. Nothing in these particulars shall be deemed to be a statement that the property is in good structural condition or otherwise nor that any of the services, appliances, equipment or facilities are in good working order. Purchasers should satisfy themselves of this prior to purchasing.

10 Roding Lane South, Essex, IG4 5NX
Tel: 020 8551 0211 Email: redbridge@sandradavidson.com <https://www.sandradavidson.com>

Location Map

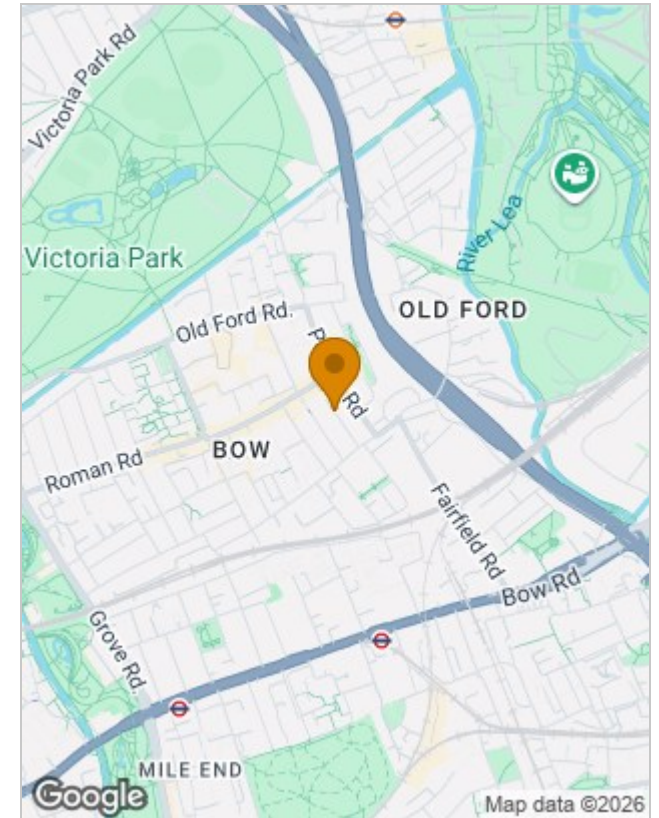

Energy Performance Graph

